WALK RIGHT DRIVE RIGHT — SAFETY FIRST

41st Year, No. 271 — SUNDAY MORNING — September 28, 1919

DECATUR REVIEW

THE COMMUNITY PAPER

DAILY AND SUNDAY 15c A WEEK {DELIVERED BY REVIEW CARRIERS BOTH IN DECATUR AND ELSEWHERE — PUBLISHED AT PROSPEROUS DECATUR, ILLINOIS EVERY DAY IN THE YEAR — PRICE: SINGLE COPIES {DAILY THREE CENTS SUNDAY FIVE CENTS

ADVERTISING— is not the road to success but success itself.

BOTH SIDES PLAN FOR CRUCIAL TEST IN STEEL STRIKE

Labor Massing Forces for Greater "Offensive" as Mill Owners Arrange for Re-Opening of Plants.

Having failed in the first week of the steel strike to paralyze the industry, although crippling many plants and forcing a shutdown in some centers, union labor is massing its forces for a greater offensive tomorrow, when approximately 35,000 employes of the Bethlehem Steel company have been ordered to join the walkout.

MILL OFFICIALS PLAN "DRIVE."

On the other hand, officials of the United States Steel corporation and independent companies, who claim to have won back many deserters, are preparing to launch a drive of their own, in an effort to re-open as many plants as possible and increase the output in mills kept in operation.

DEADLOCK CONTINUES.

The sixth day of the industrial struggle, which, passing without serious disorder, brought no great advance to either side, was marked by the following developments:

1—Formal announcement by the strikers' national committee that the Bethlehem strike would become effective tomorrow.

2—Invitation extended by the strikers to the senate labor committee to visit Pittsburgh and investigate for itself "causes of the strike" and "illegal and brutal methods employed by the steel corporations to break the strike."

TO CONFER WITH R. R. MEN.

3—Announcements that the strikers would confer with the railroad brotherhoods "on matters in connection with the strike."

4—Expression of confidence in William Z. Foster, secretary of the strikers' national committee, adopted by that body after attacks had been made on Foster, in congress and elsewhere, for alleged "radicalism."

5—Detailing of additional police in various cities to afford protection to workers desiring to return to their posts tomorrow.

6—Reply to Secretary of War Baker to strikers' protest that he lacked authority to prevent employment in Chicago of discharged soldiers in uniform as strike guards.

7—Second message sent Governor Cox, of Ohio, by Governor Cornwell, of West Virginia, warning him of a threatened "invasion of West Virginia by Ohio strikers, unless the Wairton mills close by tomorrow afternoon.

Strikers Urge Investigation

Pittsburgh, Pa., Sept. 27.—The national committee for organizing iron and steel workers, after canvassing the steel strike situation here today, sent a telegram to United States Senator Kenyon, chairman of the senate labor committee, tonight asking him to have the committee come to Pittsburgh and investigate the conditions the steel strikers complain of in westren Pennsylvania.

PLAN CONFERENCE.

The national committee also decided to confer with the railroad brotherhoods on matters in connection with the strike. The telegram sent to Senator Kenyon, decided upon by unanimous action of the committee, which represents twenty-four unions involved in the strike, urged the committee which is investigating the strike "to come to the Pittsburgh district at the earliest practical date for the purpose of getting first hand evidence of the causes of the strike, and of the illegal and brutal methods employed by the steel corporations to break the strike.

"In many instances the civil authorities have entirely outlawed organized labor," the telegram concluded.

A conference committee of the national committee will get in touch with the heads of the four railroad brotherhoods as soon as possible. What the steel workers will ask the brotherhoods was not disclosed.

CONFIDENCE IN FOSTER.

The committee, before it adjourned, adopted a resolution affirming its confidence in William Z. Foster, secretary of the national committee, whose alleged radical attitude has been attacked in congress and elsewhere.

Secretary Foster said tonight the committee will give out a document tomorrow, that will be interesting. He would not say what it was.

The sixth day of the strike in the Pittsburgh district was the quietest of the week. With the exception of the decision of the national committee to make the Bethlehem Steel company strike effective next Monday morning, there were no radical changes in the situation. The Bethlehem Steel strike did not come as a surprise. The refusal of E. G. Grace, president of the Bethlehem company on Thursday to deal with the labor leaders foreshadowed the action of the strikers' committee today.

CLAIM WORKERS RETURNING.

Saturday being a half holiday in the steel industry, there was no great change in the number of men at work, either in the plants of the United States Steel corporation or in the mills of the independents. The employers continued to make announcements of small gains, but the strike leaders had nothing to say, except that the situation from their standpoint remained satisfactory.

Mass meetings will be held tomorrow, wherever the authorities will permit, for the purpose of increasing the ranks of the strikers. A large force of additional organizers are in the field to handle the meetings.

U. S. STEEL MILLS CLOSED.

The strike, which began last Monday, has resulted in the shutting down or crippling of virtually every plant of the United States Steel corporation and many of the independent mills. The subsidiaries of the steel corporation were harder hit outside the Pittsburgh district than they were in this vicinity, according to report. The Carnegie Steel company, largest of the subsidiaries, managed to keep its great plants at Homestead, Duquesne and Braddock running, although the strikers claim they were badly crippled and constantly losing men. This was denied by the Carnegie company, which insists that each day saw more men returning to work. The same reports came from the independents that kept their plants in operation.

Chicago Plants Plan To Resume

Chicago, Sept. 27.—Steel companies in the Chicago area have prepared for a test of strength with the labor unions next Monday, when a determined attempt will be made to operate as many plants as possible at full capacity.

Appeals to the men to return at once have been issued and it is hinted that unless they respond a number of the companies may decide to close down for an indefinite period. Steps have been taken to provide the necessary police protection for the strikers who wish to return to their posts.

Realizing that a crisis is at hand in the fight, the labor organizations are doing everything possible to strengthen their lines. A number of mass meetings have been called for tomorrow, at which labor leaders will urge union men to remain out and ignore the overtures of the steel companies.

At Gary, Ind., Mayor Hodges accepted an offer of the Loyal American League to furnish 600 of their members to serve as volunteer policemen beginning Monday. It is said that they will not be armed.

At Indiana Harbor, Hammond and East Chicago, Ind., steps have been taken to provide increased police protection to strikers who desire to return to work.

In Chicago large forces of police will be detailed to guard the steel companies' plants.

There was little change in the situation in the local district. The large plants that have been operating since Tuesday continued open and reported that between 25 and 50 per cent of their normal force was on duty.

MARKHAM BACK TO ILLINOIS CENTRAL

Washington, Sept. 27.—Resignation of C. H. Markham as regional director of railroads for the Allegheny region, effective Oct. 3, was announced today by Director General Hines. Mr. Markham will resume his work as president of the Illinois Central and will be succeeded in the railroad administration by A. L. Baldwin, now assistant to the regional director.

19 DAY STOCK OF MEAT STORED

Chicago, Sept. 27.—The total storage of meat and lard in the United States would last nineteen days under normal conditions and if no reserve stocks were available, according to estimates of the Institute of American Meat Packers today.

The estimates are based on reports of the government bureau of markets.

DEFEND RECORD OF GEN. HARTS

Congressman Absolves Army Chief in Prison Atrocities Case.

Washington, Sept. 27.—Denial of charges by Representative Bland, Republican, of Indiana, that Brigadier General Harts was implicated in prison atrocities in the American Expeditionary Force, was made in a statement today by Representative Flood, Democrat, of Virginia, minority member of the house sub-committee, which returned to Washington today after investigating prison conditions and war expenditures in France.

"Evidence before the committee," Mr. Flood said, "exonerated Gen. Harts. As soon as Gen. Harts heard of alleged prison atrocities he proceeded to correct them. Most of the occurrences were recorded before Gen. Harts took charge of Paris affairs, and conditions certainly improved under his direction."

Mr. Flood said the accomplishments of the American Expeditionary Force were unparalleled. Never before has there been such swift application of intelligent energy, he said.

900 MILES BUILDINGS.

"I do not agree with Representative Bland's somewhat comprehensive criticism of the American army in France," Mr. Flood said. "The buildings alone, if placed end to end would have extended from Brest to the Russian frontier of Germany, or about 900 miles. Wise provision was made for an army of 4,000,000. France is still wondering at these achievements.

"Of course in a time so hurried an in a business so vast and complicated, some errors of judgment must have occurred. There were so few in number and so inconsequential in relation to the big things successfully accomplished, that they can hardly be detected.

ON VINEGAR PURCHASE.

In regard to the purchase of 5,000,000 gallons of vinegar, which Representative Bland, who is a member of the committee, said yesterday was made at a great loss to the war department, Mr. Flood said the vinegar was purchased in Spain at an actual cost of seven cents a gallon less than the freight rate would have been from the United States.

SURPLUS SALE DATA.

"Unless Mr. Bland has had access to evidence which I have not seen," Representative Flood continued, "he is in error in the statement that $1,700,000,000 of American property was sold under the blanket contract with France for $400,000,000. The $1,700,000,000 was the cost price of our surplus property in France. An inventory when the surplus was declared fixed the value of this property at about $1,000,000,000. Included were camps, docks, hospitals, storehouses, ice plants, railroad siding and narrow gauge military railroads, which were a liability to us because large numbers of soldiers were required to guard them and because, when we gave them up, we would have had to remove the structures and put the land on which they stood in its normal conditions.

"Of the $1,000,000,000 of inventoried property, $200,000,000 was sold before the French contract. Under the contract we received fifty cents on the dollar on the inventoried value of this property.

"This contract also provided that out of the supplies sold to France the American army should be supplied with everything needed as long as any part of it remained. This greatly reduced the quantity of these supplies which France will actually receive. Again, the contract provided that France should answer for and settle all damages resulting from the use of the lands, thereby relieving the United States of much litigation and tremendous claims."

CHASE 40 TRAMPS OUT OF OMAHA

Omaha, Neb., Sept. 27.—Forty vagrants, twenty-five of them negroes, arrested in a round up following the attack by a negro upon Agnes Loebeck Thursday night, were deported today by a police court order. The men were placed on a special coach which was attached to a fast train for the west. The Union Pacific will give them work.

TWO KILLED IN PLANE ON BORDER

Brownsville, Tex., Sept. 27.—Lieut. Col. Leary, fourth United States Cavalry, and Lieut. Hollingsworth were instantly killed and Lieut. Connell, pilot of a border patrol airplane, was probably mortally injured near Rio Grande City, Tex., today, according to a brief radio message received late today at Fort Brown. Details were not given.

300 INFLUENZA CASES IN 14 STATES

Washington, Sept. 27.—More than 300 cases of influenza were reported to the health service this week by fourteen states, but the disease has not reached the proportions of an epidemic in any state. The service announced today that the cases reported generally were of a mild type. The states making reports were eastern, southern and far western.

LONDON STRIKE IS DIFFERENT

London, Sept. 27. — The railwaymen's strike which has Great Britain in its grip today is of a different nature from ordinary labor disturbances because the railways and the mines are under government management. Therefore there is no question of the government maintaining neutrality between employers and workmen, as it has generally attempted to double responsibility rests for the moment on the cabinet but parliament may be summoned to support the ministry in its task.

The chief danger of the trouble is pointed to as the hostility of the labor interests to the use of the military organizations in any form for opposing strikes.

Up to this afternoon there have been no reports of any clashes between workmen and officials or disorders of other character.

The government has already mustered 1,000 motor lorries for the transport of food, and is by no means at the end of its resources in that direction. Offers of voluntary aid, as drivers and in other capacities, it is officially stated, are coming from all over the country, amounting to a quarter of a million. Many of the volunteers are discharged soldiers and women who had previously worked in government transport service.

ALL LINES CLOSED.

The first day of the strike resulted in the practical suspension of the railway service everywhere, excepting in Ireland, and, as a consequence, it is estimated, fully a million persons are idle, including clerks and attendants, as well as those actually engaged in operating trains.

The national Union of Railway Men and the Amalgamated Society of Locomotive Engineers and Firemen have a combined strength of half a million and claim, with their reserve of 1,500,000 pounds, to be able to pay each striking member one pound a week for three weeks, before which time they are confident they will win.

The mail deliveries in London today were virtually restricted to letters posted in London, but the postmaster general is organizing a road transport for the mails and expects to have a fairly efficient service in the next day or two, which it is hoped to supplement with an air service. Arrangements have already been made to transport the mails to Belgium and Holland by airplane.

Liverpool's meat supply was held up at Birkenhead. At Hartlepool the steel works closed, and the iron works are damping down. Clerks worked the trains on a small stretch of the Great Eastern.

One aged union fireman refused to strike because he had completed to within one day fifty years of service.

TO SEND AMERICAN COTTON TO JAPAN

Galveston, Tex., Sept. 27.—Japan will use 1,000,000 bales of American cotton this year and Oriental shippers will route as much of this as possible through the port of Galveston, according to K. Fujita, president of the Texas-Gosho company, who was here recently in company with H. Kita, a director of the parent company in Japan.

Difficulty in making financial arrangements for Indian and Chinese cotton increased the amount of the staple which Japan must secure from America, Mr. Fujita said.

Japanese shippers are dissatisfied with the manner in which cotton is handled through the Pacific coast ports, according to Mr. Fujita, especially through delays in booking and lack of facilities. Last year, he said, the Gosho company routed 4,000 bales through Galveston and was well satisfied with the promptness and facility with which the shipments were dispatched.

OPERA SINGER ALLOWED TO RETURN

Was Virtually a Prisoner in Bohemia for 3½ Years.

New York—Emmy Destinn, Bohemian concert and opera singer has arrived here from Havre, France, on the steamer La Lorraine, after spending three and one-half years as a virtual prisoner in her chateau in Bohemia.

Miss Destinn went to Europe in May, 1915, to visit her home, and the Austrian authorities refused to permit her to return to this country. Her movements were restricted to a zone within eight miles of her estate. All her efforts to obtain permission to return to the United States, where she had taken out her first citizenship papers, were unavailing.

While not asserting she never would sing German operas again, Miss Destinn expressed the hope that she would never be called upon to sing in the German tongue.

FREEPORT PRISONER ATTACKS SHERIFF

Freeport, Sept. 27.—Sherman Dawson, awaiting trial in federal court for the alleged robbing of the postoffice at Eau Claire, Ia., attacked Sheriff Hayes in the jail tonight in an effort to escape. He was knocked unconscious by the sheriff, who wielded a blackjack with telling effect. Dawson made his attack with a piece of broom handle in which he had driven a nail. The sheriff was severely cut about the head.

CONDITION OF WILSON SAME

However President Benefitted by Rest, Says Dr. Grayson.

On Board President Wilson's Special train, Sept. 27.—Although benefitted by several hours of sleep, President Wilson's condition showed no important change tonight while the special train on which he made his interrupted tour of the country was approaching Washington.

UNABLE TO GREET KING.

Late today the president, on the advice of Dr. Gary, T. Grayson, the president's personal physician, abandoned his plan to go to New York next Friday to welcome King Albert of Belgium. Although white house officials on board the train had not expected he would be able to make the trip, Mr. Wilson himself had hoped he might do so.

The president wired the state department asking that some one else be designed to officially represent the government in extending the nation's welcome to the royal visitors. Later he expects to meet the king at the white house, bu it is considered likely hat the meeting may be postponed until the king has completed his tour of the United States.

IN BED MOST OF DAY.

Remaining in bed nearly all day, the president was said to have regained some of the loss of strength, which followed his nervous attack of yesterday. His train is due in Washington tomorrow morning, and he will be taken to the white house for a more complete rest from his long speech-making trip for the peace treaty.

The bulletin issued by Dr. Grayson was the second of the day, a morning statement declaring there was little change from Mr. Wilson's condition of yesterday, which had been described as "not alarming." The later bulletin follows

"The condition of the president this afternoon shows no very material change since this morning, but he has benefitted from the sleep and rest of the early hours of the day. Grayson."

CUT DOWN SPEED OF TRAIN.

As the train neared Pittsburgh, running at a rate in excess of most express trains, Dr. Grayson objected to the pace and it was decided to slacken it during the night. It was understood Mr. Wilson became uneasy at the way the train was speeding, and that Dr. Grayson decided a slower pace would be advisable in the interests of the patient's comfort.

GOT ALL BUMPS.

At the rear end of the train, the president's private car had the hardest jolts as the special cracked around curves and bumped over switches along the way. Under the new schedule, no attempt will be made to reach Washington until 11 o'clock tomorrow morning.

Dr. Grayson issued no further formal bulletin, but he told inquirers late tonight that the president was doing "as well as could be expected." He still suffers from headaches and nervousness," Dr. Grayson said, "but he has secured a little refreshing sleep and retained some nourishing food. I believe he will respond to the simple treatment of complete rest."

SAT UP SOME.

Mr. Wilson sat up a short time during the early afternoon, but Dr. Grayson, enforcing his rule of absolute rest, did not permit his patient to give attention to executive affairs or to exert himself in any other way. The physician spent practically the entire day with the president, and insisted on keeping his mind away from the cares of his office and of the treaty fights.

During the day Mrs. Wilson, too, was in constant attendance upon her husband, insisting upon acting as his nurse and ministering in person to many of his wants.

Dr. Grayson seemed particularly pleased at the rest which the president was able to get during last night and this morning. Throughout the evening and early night Mr. Wilson had been restless, but in the early morning he fell into a sound sleep, which lasted for several hours. Although still weak, his rest during the night helped him to pass

Aboard the train it was packing up day for the members of the presidential party, who virtually have made their home aboard since the departure from Washington three and a half weeks ago. During the trip, of nearly ten thousand miles, all of those in the party, including the president and Mrs. Wilson, have spent all but three nights on the train.

PLAN RADIO TALK TO DENMARK

Washington, Sept. 27.—Establishment of direct radio communication between Denmark and the United States is planned by the Danish government. A dispatch from Copenhagen to the Danish legation here today said the Danish minister for public works had announced in the upper house that his department was working out plans for "a great trans-Atlantic wireless station near Copenhagen, which will put Denmark in direct wireless communication with the United States."

He added that it might be necessary to send a commission to the United States to complete arrangements.

BRITISH STRIKE COMPLETE TIEUP

Industry Paralyzed by Successful Railway Men's Strike.

[By The Associated Press.]

London, Sept. 27.—The first day of the greatest strike in England's history passed without disorder, but with practically complete stoppage of railway transportation throughout the country. Thus far it has been, from a union standpoint, the most successful tieup of industry ever recorded by warring labor.

SAY TROUBLE BREWING.

Tonight a great mass meeting of railroad men was held in Albert hall, at which James Henry Thomas, secretary of the national Union of Railway men—after the audience for an hour had sung "The Red Flag"—delivered a speech of censure against the government, and declared that trouble was brewing which might lead to bloodshed.

Both Thomas and C. T. Cramp, president of the union, who had preceded him, asserted that the men were firmly behind the leaders in the crisis.

President Cramp denounced the government statement regarding the purpose of the strike as a "deliberate lie." It was not the public with whom the strikers were at war, he declared; it was the people who were for the moment in the position of directing the affairs of the country.

All "the powers of hell, the press, platform and perhaps the pulpit" would be invoked against the strikers, President Cramp said, but if they remained solid they would be victorious.

DENOUNCE.

Both speakers denounced what they characterized the government attempt to bias the mind of the public by saying that the strike was not in defense of union rights, but against the life of the community. Answering Premier Lloyd George's statement earlier in the day that the strike was an anarchistic conspiracy against the government, Secretary Thomas declared that if that were true "God help the country".

LLOYD GEORGE'S STATEMENT.

The railwaymen's strike committee agreed late today to transport food needed by hospitals and fodder for the horses owned by the railways.

In his statement Premier Lloyd George said:

"In a long and varied experience I can recall no strike entered into so lightly, with so little justification and such entire disregard for public interest. The strike is not one in which it can be contended that the workers are seeking to wring fair wages from harsh employers, whose profits are believed to be excessive. In this case the railway men are dealing direct with the community.

"The state is now running the railways at a loss, due in the main to the enormous increase made in the wages of the railway workers since the beginning of the war, and also to the great reduction in the hours of Labor. This loss is being borne by the general taxpayer, and will soon have to be passed on the general public in the form of increased fares and charges. On its merits, the strike is inexplicable."

The government and strike leaders were busily engaged all day marshalling their forces for a fight to the finish.

VOTE ON TREATY AMENDMENTS SOON

Washington, Sept. 27.—All that part of the German peace treaty affected by the amendments of Senator Fall, Republican, of New Mexico, which would exempt the United States from representation on foreign commission was formally read to the senate today with only half a dozen senators listening at the end. The reading paved the way for general debate, beginning on Monday and made possible a vote on the amendments during the week. There was no indication tonight, however, as to how soon the discussion might close, for many senators, including Senator Fall, will speak.

The vote will give the first accurate test of the line-up of the forces. Republicans have claimed that the amendments will be adopted while Democratic leaders declare their defeat is certain.

The president, home tomorrow to rest after a trying speech-making trip to the Pacific coast, will get different views from members of his party in the senate, some of whom will tell him the treaty can be ratified without reservation or amendment. Others will present the view there is no hope of its ratification in its present form.

While Senator Johnson, Republican, of California, was speeding today to his home state to resume his fight on the league of nations, the League of Enforce Peace gave out here a telegram sent to him by jurists, business men and others of California urging him to withdraw his opposition to ratification of the treaty. Senator Johnson hopes to get back in time to plead for adoption of his amendment designed to equalize the voting power of the United States and Great Britain in the league, which by general agreement has gone over for consideration after all other amendments have been disposed of finally.

U. S. TARS WREST DALMATIAN PORT FROM ITALIANS

Americans from Cruiser Olympia Capture Trau from the Italians —Restore Order.

Washington, Sept. 27—A force of American sailors from the cruiser Olympia was landed at Trau, on the lower Dalmatian coast, on Sept. 23, Secretary Daniels announced today. Without bloodshed, the Americans gained possession of the city, which previously had ben occupied by a force of Italians.

DANIELS' ANNOUNCEMENT.

Secretary Daniels' announcement said:

"On Sept. 23, a number of Italians surprised and captured Trau, a Dalmatian port in the zone assigned by the supreme council to be policed by the Americans. A small landing force from the U. S. S. Olympia succeeded in recovering the town and preserving order there without bloodshed. Serbians were persuaded by Admiral Andrews from taking action."

HOW ITALIANS WENT IN

Telegrams received from Belgrade yesterday, made public tonight by the information bureau here of the Kingdom of the Serbs, Croats and Slovens, give an account of what occurred at Trau on Sept. 23. One message says the Italians entered at 2 a. m. without firing a shot, seized the city administrative buildings and arrested some "notable inhabitants."

"The Italian section of the population knew some days in advance what was going to happen," the message says. "This is proved by the proclamations posted this morning bearing the date of Sept. 23."

SET UP AS DICTATED.

Count Nino De Fanfogna, described as "an Italian citizen of Trogir (Trau), "is said to have proclaimed himself dictater and organized a "national guard" of Italianized citizens and "Jugo-Slav peasants recruited by the distribution of money and food."

Italian soldiers occupied the streets and water front, but "showed little enthusiasm," the message says, saying they had come "under severe orders of their chiefs."

"As soon as our (Serbian) troops arived," the message says, "the house of Mr. Fanfogna was surrounded. He will be handed over to the competent authorities."

A message from Split (Spalate) tells of the excitement there when word of the coup at Trau was received. At two p. m. on Sept. 23 Serbian troops left for Trau "covered with flowers," and amid popular enthusiasm. Four companies of volunteers were assembled.

INHABITANTS FIRE ON TROOPS.

Before the Serbians reached Trau the message says, the inhabitants of that place "took up arms and firing on the Italians began."

"About noon," it continues, "an American destroyer arrived off Trau As soon as the Italians heard the sound of firing and learned of the coming of the Serbian troops and the arrival of the American destroyer they left the town at the double."

Other Belgrade messages reported continued unrest in the region about Trau, due to the activities of Italian troops in the occupied zone and rumors of other impending Italian coups Still others said the situation in Fiume was unchanged yesterday and that food for the D'Annunzio forces was being requisitioned from Serbian inhabitants.

"The Italian commander has taken no steps to assure the execution of his orders of evacuation," the message says. "It is now clear that a complete accord exists between the royal Italian troops and the mutineers. No change is reported in the situation of the French troops in Fiume."

BELGIAN ROYALTY AT WHITE HOUSE FOR THREE DAYS

Washington, Sept. 27.—King Albert and Queen Elizabeth of Belgium will be guests of the President and Mrs. Wilson at the White House next Saturday, Sunday and Monday, it was announced today at the state department. On Saturday the king will be received by the senate, which today agreed to recess at 2 p. m. that day to receive him.

Assistant Secretary Breckenridge Long of the state department, will go to New York to extend formal welcome to the king and queen when they arrive on Wednesday on the transport George Washington.

Final plans for the entertainment of the Belgian royal party during the stay in the United States will not be announced before Monday, it was said today at the state department. The program calls for a trip of the party across the continent to San Francisco.

BAY CITY WOMAN FOUND MURDERED

Battle Creek, Mich., Sept. 27.—The young woman found murdered on the Grand Trunk railroad tracks here Thursday night was tonight identified as Stella Jablonski, of Bay City, [illegible]. Her father is expected here Sunday to claim the body.

CALLS PRESIDENT "GREATEST MENACE"

New York, Sept. 27.—President Wilson was characterized as "the world's greatest menace," in an address by United States Senator Miles Poindexter at a mass meeting of Queens county Republicans in Long Island City today. The meeting was held to celebrate the sixty-fifth anniversary of the founding of the Republican party.

Senators Wadsworth and Calder of New York also spoke.

The senator from Washington, after blaming the president for delay in ratifying the peace treaty said he was "the greatest pro-German in the country," and that his theories and suggestions regarding the "democratization of industry" had encouraged radical labor leaders to attempt to bring about "a dictatorship of the proletariat" which means a "final overthrow of our republican form of government."

Mr. Poinexter declared that the president "was forced into the war against the Germans by an irristible public opinion, in opposition to his will, and tried, as late as 1918, to precipitate a negotiated peace and thus defeat the aims of the allies."

"The reds of the world regard him as their leader," Senator Poindexter asserted. His abuse of power in coming to the rescue of the dynamiter Mooney in California, the murderer Hillstrom in Utah, the anarchist Robert Minor in France, and in attempting to set aside the processes of civil and military justice in the punishment of these criminals has justified the anarchists and revolutionists in looking upon him as their friends."

"The war has been over for nearly a year," Mr. Poindexter said in conclusion, "formal peace should have been ratified at least eight months ago."

Charging that the president had "encumbered" the treaty with the provisions for an international labor congress and a league of nations, the senator declared that both provisions were "through the influence of the president responsible for the delay of a formal peace and largely responsible, together with the encouragement given by the president to communism for the social and political disorders of this country, and of Italy, Russia and other nations."

SOME SATURDAY TEMPERATURES

Chcago, Sept. 27.—Saturday's temperatures:

	7 P. M.	High	Low
Boston	54	58	44
Buffalo	66	72	44
New York	58	66	52
New Orleans	82	86	72
Chicago	78	81	58
Detroit	68	76	52
Omaha	68	70	62
Minneapolis	60	68	48
Helena	86	88	54
San Francisco	60	64	56
Winnipeg	44	48	40
Jacksonville	74	80	68

The Weather

Chicago, Sept. 27. — Following are the weather indications for Illinois for thirty-six hours ending at 7 a. m. Monday:

Mostly cloudy Sunday; cooler in north and west; Monday unsettled and cooler; showers in north and central portions.

Local Observations.

Following is the range of temperature as recorded by Prof. J. H. Coonradt, United States weather observer:

Saturday.

7 a. m.	59
Noon	77
7 p. m.	79
Highest	84
Lowest	49
Sun rises (Standard time)	6:45
Sun sets	6:56

Moon—New Moon.

Day—11 hours, 57 minutes.

271st day of year.

6th day of autumn.

Days decrease since June 26, 3 hours [illegible]

NEWSPAPER ARCHIVE®
NEWSPAPER ARCHIVE®

NO ABATEMENT IN CONSTRUCTION WORK

Much Building Going On Now in Decatur and Will Be for Some Time.

Decatur's greatest building season is showing no signs of abatement While some jobs are approaching completion others are just getting under good headway

AT STALEYS

The great outstanding feature is of sourse, the work of the A E. Staley Manufacturing Co, where the hundreds of men are rushing work on several very large buildings and it has been said that still further buildings are already being planned.

The Staley Co is also pushing the building of its own pumping station and private water main from the river. The site for the steel and concrete pumping station building which will also be a club house, has been cleared of trees the poles have been placed for the high power cable which is to carry the current to run the pumps of ten million gallon capacity

AUTO PLANTS

The work on the power and heating plant of the Comet Automobile Co is also being rushed so that it will be ready before cold weather sets in This improvement will cost about $60 000.

The addition to the Pan-American Motors corporation factory was completed the past week and the offices have been removed from the Suffern building at the corner of North Main street and Prairie avenue, to the new rooms at the factory

DECATUR BRASS CO

The remodeling of the old shoe factory building on East Eldorado street for the Decatur Brass Co, is nearly completed and the company will move from its present cramped headquarters on East Division street to the new place within a very short time.

The factory building of the Osgood & Heiner Manufacturing Co in the 300 block East North street, is practically completed and work will be started there at once This building cost about $25 000, and is one of the best examples of modern factory lighting and ventilation in the city

HOMINY COMPANY

The new concrete and steel building which the American Hominy Co, is erecting at the mill at North Union and the Wabash railroad, is going up rapidly to its intended height of 125 feet. This is a wheat cleaning and tempering elevator and will be used when completed, for the treatment and cleaning of northern wheat which will be shipped here to be made into flour in the remodeled mill Decatur will have one of the best flour mills in the state when the new plant is started early in the winter

The additional elevator at the plant of the Shellabarger Mill & Elevator has also been completed

STEEL FOR BARNS

The steel for the car barns is all ready for the contractors as soon as the walls have been carried up to the roof line The new barns will cost about $45,000 by the time the tracks are installed and the building ready for use The company officials are very anxious to push the work on this structure so that the winter car work can be done there instead of in the old building on East North street just west of the junior high school

The work on the new junior high school on West Grand avenue, is being pushed as fast as the contractors can crowd it This is one of the large jobs of the city and it will have used the best part of a quarter of a million dollars by the time it is completed some time next August

NURSES' HOME

The $130 000 nurses' home at the Decatur and Macon County hospital is under roof and the inside finishing will go forward rapidly now This will be one of the best institutions of its kind in the country and will have ample room for at least sixty nurses The first and second floors will be devoted to rooms for the members of the staff and the entire basement, which is really the first floor as it is practically entirely above ground will be devoted to class rooms, gymnasium, lockers assembly room and other similar uses

The new home is expected to be one of the most effective drawing cards for the student nurses at the institution, as it will give them a modern home and school combined.

RESIDENCES

A number of fine residences are being built at this time That of J. T. Whitley on North Pine street, that of R. C McMillan on West Macon street and that of William Price on South Boyd street being among some of the best. Max Atlass is building on West Prairie avenue and Philip Daut on North Edward street In addition there are many other houses being erected in different parts of the city in spite of the high cost of building at this time.

BUSINESS BUILDINGS

The Weston garage in the 300 block on East Main street is nearing completion and will soon be occupied by the Cole automobile agency.

The big job of remodeling the building owned in the 300 block on North Water street by the Decatur Drug Co has been started and will be rushed all winter The expenditure for this job will be somewhere between $40,000 and $50,000.

Miss Alice Roberts, who owns the building the north end of which is occupied by the West Drug store on Lincoln Square, will begin at once the rebuilding of the rear portion which she recently had torn down and the making of the floors above the West store into office as well A store room will be made in the rear building which will be two stories high with offices on the second floor

NEW FILLING STATIONS

The three filling stations which three different oil companies have built in Decatur this year near the business district have been about completed The Consumers Refining Co, has its new station at North Main and East North street in service The Standard Oil Co, has also opened its new station at North Main and Cerro Gordo and the Independent station at West Main and South Union street is nearly ready for its stock.

BIG CITY JOBS

If preliminary contracts for the construction of part of the dam are let this fall and work is started and if the grading for the intercepting sewer for the drainage district is also undertaking it is evident that there will be no scarcity of work as long as the weather will permit the outside construction to proceed

The completion of the Welfare Home on South Broadway, the remodeled Turner Hall building, at an expense of about $30 000 is one of the notable additions of the year to the equipment of the community to care for the unfortunate girls.

COUNTY HOSPITAL NURSES' HOME

The above drawing shows the front elevation of the Decatur and Macon County Hospital's Nurses' Home now nearing completion.

SAMUEL DAVIDSON TO OPEN BAKERY

Secures New Weyl Building for Plant.

Samuel Davidson, formerly owner of the Do-Nut factory, has leased the new building which Dr. G A. Weyl is erecting in the 400 block East William street and he will install there as soon as the building is completed a modern bakery plant capable of turning out 10,000 loaves of bread a day.

The floor plan of the building will be arranged especially for the business and while the front part will be partitioned off the division partitions will only be three to four feet high allowing an unobstructed view through the plate glass front of the baking operations.

The building is about 40x120 feet in size, well lighted and ventilated

It will be fitted with wash rooms and showers for the men and in the wear there will be a garage for the three trucks which Mr. Davidson will use in the business

With the capacity which the new bakery will have Mr. Davidson will go into the wholesale business although he will probably have a retail department at the bakery building

We wish to announce that Mr. Creighton L. Webb, who for thirty-six years has been prominently identified with the clothing business in Decatur, has taken a position with this store as salesman. He would be pleased to serve all his friends and acquaintances in his new capacity.

BACHRACHS
CHEAP CHARLEY

PIGGLY WIGGLY
All Over the World

Library White Syrup, 5-lb. pail ... 46c	Crisco, pound 34c
Library Flour, 48-lb. sack $3	Sunkist Oranges, dozen 28c
Golden Age Macaroni, Spaghetti or Noodles 6½c	IVORY SOAP Large size .....12⅓c Small Size 7⅓c
Fancy Cream Cheese, pound 36c	Hebe Compound Milk, tall can 13c

430 NORTH WATER STREET

"The Store in Which You Have an Interest"

Experience & Material Equal Satisfaction

All kinds of fancy hand-made wicker baskets, trays, lamps, or any special designs you wish worked up. Years of experience using nothing but the best of material, has made it possible to satisfy hundreds of customers.

Every article going out of my store is guaranteed.

J. R. Hadley
1057 North Water

The Cafe on The Square

We are located on the square as well as being on the square with our patrons They say the way to a man's heart is through his mouth, but we have won the hearts of BOTH MEN and WOMEN with our REAL MEALS. Give us a chance to win yours.

Singleton's
On Lincoln Square

BACHMAN BROS. & MARTIN CO. | STORE OPEN DAILY, 8 A.M.--6 P.M. | BACHMAN BROS. & MARTIN CO.

Home Environment—Of The Greatest Value And Influence To The Education of Your Children

At home interest is now centered on our schools. The importance of the education of a child is fully appreciated by those men and women who are fortunate enough to be parents, everyone of whom are bending every effort to give to their child the very foundation of a successful career in the form of an education.

Education to some persons means the fitting of their boys and girls for brilliant futures in the business or professional world.

To others it means the development of the youthful mind along a social line, that they may gain praise and popularity.

But there are many parents in the city who recognize the importance of HOME ENVIRONMENT to be one of the strongest influences in the education and life of their child. The inbred appreciation of things in harmony—commonly called good taste—is often derived from having lived in a house amid beautiful surroundings. Such a house inspires the youthful minds towards higher ideals and the more beautiful things to be had from a successful career. Which serves as an inspiration, ever urging them on to the end—a home—a family as near as possible to his or her ideals.

The Big Grey Store is ever offering to such people the privilege of buying such merchandise as to beautify their homes "for the sake and welfare of their children." Furnishings that will prove a memorial of the personality in the old home, when they look down the long years which separate them from you.

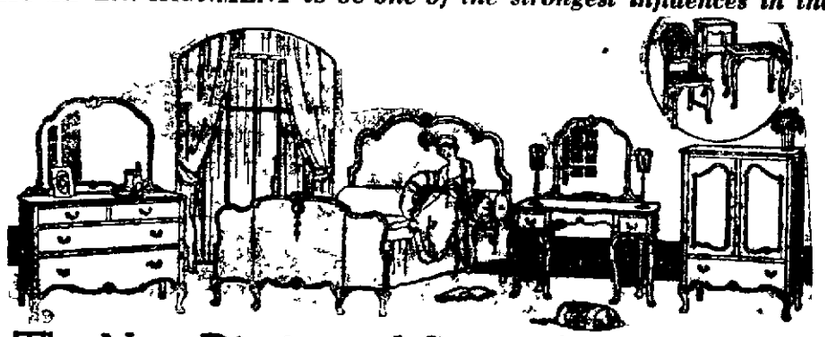

The New Dignity and Strong Appeal of This Genuine Mahogany Suite

—are particularly interesting because of the popularity of this quaint period design and choice wood—of modern construction.

As you gaze upon the various pieces of this unusually new suite, we think you will decide that it would be equally admired by the gentlewoman of the olden days or the ultra-modern lady of today. We are proud to have this suite adorn one of our front windows, and hope you will be sure to see it. One of the prettiest on display in the city of Decatur.

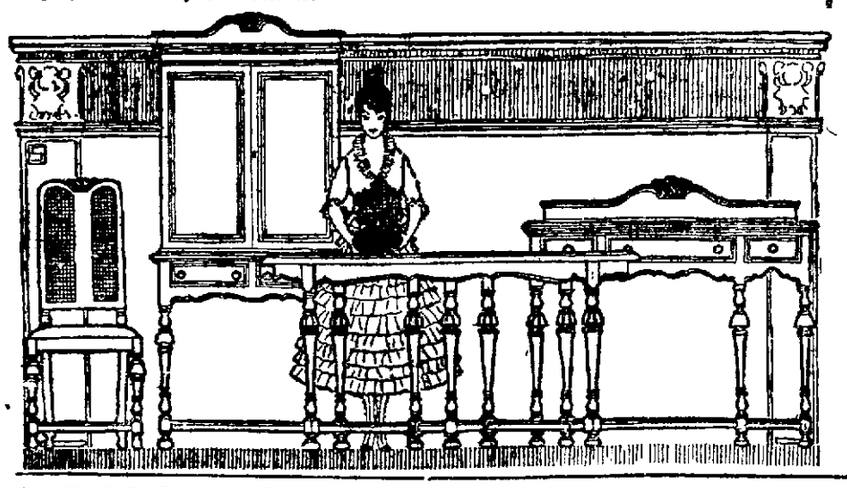

No Sale of Draperies But The Best of Values

is the reason for the popularity of our Drapery Department this Autumn.

We know how utterly indispensable Curtains and Hangings are to the homeiness of any dwelling, and how important to have them as attractive as possible.

And so we are particularly glad that we are able to have such wonderful assortment of fabrics here for you, and are able to sell them at such moderate prices.

Please let us talk with you about a new set of Side Drapes or a new covering for a chair cushion.

A Touch of Cane Works Wonders In The Living Room

It frames the comfort of a davenport or easy chair in grace.

It relieves the danger of too much massive furniture and makes it no breach of taste to yield to your temptation to have everything comfortable in your living room.

Cane combines with mahogany perfectly, wears wonderfully well, stands up under hard usge and will look well after years of long service.

Our display of living room furniture will be found very interesting this fall. We are quite sure you will enjoy a visit to this department.

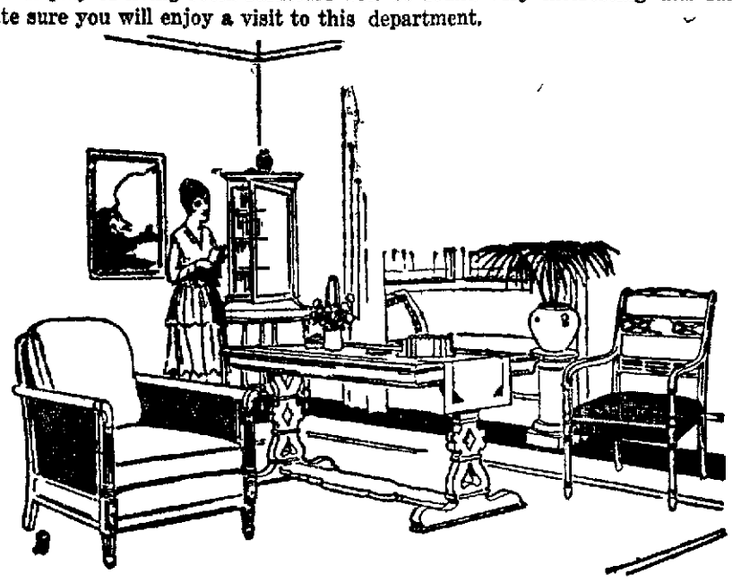

A Dining Room Suite For Every Personality

—May be found in any one of the beautiful suites to be seen in our display. Suites that will radiate a most companionable and friendly atmosphere—distinctive in design and workmanship—are offered at very reasonable prices.

The variety of styles—combined with superior construction and richness of finish afford selection for the most particular persons.

$12.00 For your Old Sewing Machine as the initial payment on a FREE. Balance $1.00 per week.

Quaker Craft Nets and Curtains
Orinoka Sunfast Draperies
French Wilton Rugs

Bachman-Bros & Martin Co.

Berkey & Gay Bedroom Furniture
Karpen Upholstered Furniture
Simmons' Metal Beds

BERKEY & GAY FURNITURE

"Dress Up" Your Home This September

NewspaperARCHIVE® NewspaperARCHIVE®

DEVORE TALKS ON FIRE PREVENTION

Says Decatur Improves Each Year.

DAILY CAUTION

Gives Suggestions To Prevent Winter Fires.

"Fire prevention day, I believe is having a telling effect," says Fire Chief C. W. Devore, "but Decatur people should make every day fire prevention day. We have been having fire prevention day for some years and of course results were not noticeable right away after the first time we observed the day, but I believe it is gradually having some effect.

"For instance, in October of 1918 we had only thirteen alarms and in the year previous to that in October we had twenty-one alarms. In October, 1913, five years ago, we had eighteen alarms and in October, 1909 ten years ago, we had sixteen alarms In November, 1918, we had twenty-one alarms, and in November, 1917 we had seventeen alarms. In that month in 1918, there was seventeen alarms and in November ten years ago, there were nineteen alarms. In considering the figures which show October fires decreasing and November fires remaining about the same remember that in ten years the city has grown rapidly. Ordinarily, the number of alarms would have increased a great deal.

PEOPLE TOO CARELESS.

"But as I said before, make every day fire prevention day. No one has a fire intentionally. At least most people don't. Fires in a measure are accidental. In plain words, they are due to carelessness. People read in the paper nearly every day, the cause of a fire or two, all due to carelessness, yet they go ahead being just as careless until some cold winter day, we have to set them out in the yard and turn a stream of water on their former cheerful abode.

"No that winter is coming on, people should prepare against any of these careless reasons. Right now we are due to have lots of grass and dry weed patches. A burning weed patch makes a hot fire and will throw large sparks. A little wind will carry these sparks to a dry roof. Next come the fire department.

INSPECT FLUES.

"Have the flues inspected before you start your fire for the winter You may think your chimney flue is in perfect condition because you have never had any trouble with it before. Have it looked after just the same because it may be your turn this winter. Have the flues cleaned. Just remember how many of our fires in the winter start from 'sparks from the flue.'

"Every winter we have a number of calls to homes where hot cinders have been thrown up against a wooden partition. Just remember this winter to discontinue that practice

"Every winter, we answer alarms where a fire has started mysteriously in a bunch of trash in the basement or in a closet. Clean all of this trash out now. Don't wait for fire prevention day.

"Don't build up a hot fire and then go away and forget it in either furnace or kitchen.

"Never go into a dark closet to hunt something with a lighted match

"Think of all these things beforehand and you won't have to be regretting after a fire."

FIREMAN SAVES STORE.

Recently a fireman happened into a little store, just in time to grab a blazing oil stove and throw it out into the back yard The proprietor was standing there helpless, looking at the blazing stove and in a few minutes more, the department would have been turning a stream of water on the store

As the store owner stood there looking at it, he remarked: "Well, it never did that before."

"No, but you see what it's doing to you now, don't you," said the fireman as he pulled it outside.

The Young Son

Should be photographed often, as he is growing so fast. Keep a record of his rapid development, with all its interesting change of expression.

VanDeventer STUDIO

Powers Building

Better Look Than Wish You Had

We want to show you stoves built for service should you desire the best for your money.

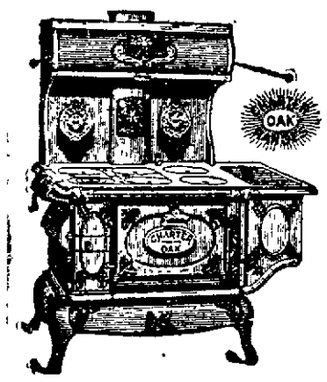

You can buy a Charter Oak Range, all cast iron, built for service, corrugated oven bottom that insures a good bottom crust on a juicy pie, like cut above, without reservoir; only

$52.50

This is a real bargain. It has been used but you can not tell it by its looks.

You can save several dollars on this range.

We have several good slightly used heaters that will save money for whoever buys one.

We are glad to show you whether you buy or not.

M. A. PEABODY

121-129 EAST NORTH ST.

You Enjoy a Better Service in *Our Marinello Shop* Telephone for an Appointment. —Third Floor

The Wm Gushard Dry Goods Co

A McCall Pattern Expert Will be Here Tuesday, Wednesday and Thursday.

National Blanket Week

A SALES event of unusual and noteworthy importance to the housekeeper is the NASHUA NATIONAL BLANKET WEEK SALE which starts tomorrow and continues through the week. Because of the nation-wide scope of this sale, which will be held in every large city throughout the United States, and because it is backed by the wholesaler as well as the retailer, we are able to offer you NASHUA WOOLNAP BLANKETS at prices which it will be impossible to duplicate later on.

We cannot too strongly urge the importance of buying your blankets now, while our stocks are large, complete and low in price. Doctors generally agree that a cold room is more healthy than a heated one, and health reports tell us that influenza takes its greatest toll in homes that are poorly ventilated. Protect your health now by purchasing your winter blankets, so that when the long nights come you may turn off the heat and open all the windows without fear of "Jack Frost."

Nashua Cotton Fleece Blankets

70x80 Nashua Cotton fleece blankets in tan, grey and white. A large, warm blanket attractively priced for National Blanket Week, per pair **$3.00**

72x84 Nashua cotton fleece blankets in tan, grey and white. A good serviceable blanket of generous length and width. Launders beautifully and shrinkage is hardly noticeable. Attractively priced for National Blanket Week, per pair **$3.50**

74x86 Nashua cotton fleece blankets in tan, grey and white with a fancy colored border. The largest and best quality cotton fleece blanket made by the celebrated Nashua Mills. An exceptionally warm blanket, attractively priced for National Blanket Week, per pair **$3.69**

NATIONAL BLANKET WEEK

Sept. 29-Oct. 6

Nashua Cotton Blankets

68x80 Nashua Cotton Fleece Blankets, heavy and warm, soft and durable, launder perfectly. In greys, tans and white, with pretty colored borders. A special low price for National Blanket Week, per pair.... **$2.69**

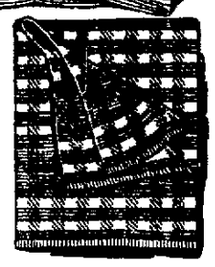

Nashua Woolnap Blankets

64x76 Nashua Woolnap Blankets in pretty greys tans and white, extra heavy, warm and serviceable. This is an excellent size for single or ¾ beds. Specially priced for National Blanket Week, per pair **$4.50**

72x80 Nashua Woolnap Blankets in greys, tans and white with dainty colored borders. A soft, durable blanket that is heavy enough for the coldest night yet launders perfectly. Specially priced for National Blanket Week, per pair **$5.50**

72x84 Nashua Woolnap Blankets in plain colors. This is the largest and best Nashua Woolnap Blankets, made in plain colors. Soft and durable and easy to launder. Specially priced for National Blanket Week, per pair **$6.00**

Nashua Plaid Blankets

68x80 Nashua Plaid Woolnap Blankets. Soft, warm and serviceable blankets in all colors in the block and broken plaid patterns. A very pretty and complete assortment, priced far below worth, for National Blanket Week, per pair **$5.50**

Woolfinish Plaid Blankets

72x80 Woolfinish Plaid Blankets, a good heavy blanket, soft, warm and serviceable. A wide range of selection in plain block or broken plaid patterns. At special price for National Blanket Week, per pair.... **$3.89**

72x84 Nashua Plaid Woolnap Blankets. An extra large and heavy blanket, very warm and comfortable, yet easy to wash. In all colors in the block and dark ground broken plaid patterns. A very extensive collection priced reasonably for National Blanket Week, per pair **$6.50**

As Decatur's Leading Silk Store

—Gushard's have a reputation to sustain. Not only in Decatur but in every city within shopping distance it is a well known fact that this store is the leading silk store in Central Illinois. To Gushard's this reputation is a priceless asset and every effort is being made to sustain it. We have built it upon quality and upon quality we shall continue to build until every person knows that the words; "Quality Silks" and "Gushard's Silks" are of the same meaning. Due to our long experience we are enabled to judge our needs far in advance of the seasons and owing to the immense volume of our business we are able to buy at substantial savings which we share with you.

Satin De Luxe—40 inches wide in black and all wanted shades—one of the popular new weaves; at a yard, $4.00 and **$3.00**

Black Messaline—In a very fine quality, 36 inches wide and one of our greatest sellers, at a yard, $2.50 and **$2.00**

Crepe de Chine—Is one of the more popular of sheer silks. We show a splendid assortment at a yard, $3.00, $2.75 and **$2.25**

Fine Satins—In all the popular colors and black. They are full 36 inches wide in different qualities; a yard from $3.50 to **$2.50**

Taffeta Silks—In wonderful assortment for this fall. Any color you may wish or black, full 36 inches wide; at a yard, $3.00, $2.50 and **$2.00**

File Lustre—Is a very popular silk this season. It runs 36 inches wide and is a special value at, a yard **$1.35**

Kimona Silk—In a complete line of colors and in widths rom 32 to 36 inches, a yard, $1.75, $1.50, $1.25 and **$1.00**

Crepe Meteor—Is a beautiful fabric for dresses. We show a 40-inch width, at a yard **$4.00**

Suiting Velvets—In a beautiful array of rich colorings, priced at a yard from $10.00 to **$4.00**

Silk Plushes—Of a very fine quality shown in a good line of colors—50 inches wide, at a yard, $15.00 to **$7.50**

Indestructible Voile—In a splendid line of colors and black. A special value, 40 inches wide; at a yard **$2.50**

Fancy Silks—In beautiful plaids and stripes. They run full 36 inches wide; at a yard, $3.00 and **$2.00**

Gushard's Dress Trimmings

Both Authentic and Original

We delight in being able to offer you a display of many new and beautiful garnitures for your fall and winter garments. Many distinct novelties are ready for you in this section, and our experienced salespeople will delight in planning with you how you may use them to your best advantage.

Georgette Crepes—40 inches wide, in all colors; per yard **$2.50**

Printed Georgette Crepes—40 inches wide in conventional and floral patterns in all the popular color combinations; per yard **$3.50**

Silk Fringes—In plain, knotted and looped, in all staple and evening shades; per yard, 59c to **$2.25**

Silk, Beaded and Metal Tassels and Drops—From 1 to 9 inches in length in all colors. Each 10c to **$2.00**

Embroidered Bands and Vestings—In combinations of metal and colors from 4 to 9 inches wide; per yard, $3.50 to ... **$8.50**

Fur Bands—Of black, brown, white and kit coney, sealine and imitation ermine, from 1 to 9 inches wide; per yard, 69c to.. **$6.50**

Fur Collars—Of Black, brown and kit coney and sealine, 36 and 45 inches long. Each $8.00 and **$12.50**

Silk Nets—72 inches wide in all colors; per yard **$2.25**

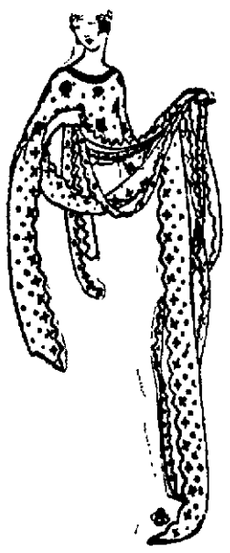

Buckles and Slides—Of celluloid and pearl to blend with every shade. Each, 25c to **$2**

Fur Chains — In celluloid and crocheted, 8 to 12 inches long. Each 25c. 35c, 50c, **65c**

Metal Laces and Bands—On white, black and taupe nets from 1 to 36 inches wide, per yard, 75c to **$8.50**

Jet and Opalescent Bands and Flouncings—From ¼ inch to 36 inches wide; per yard, 25c to **$15.00**

Without The Correct Corset

—Beautiful gowns are of no avail. The lines of the figure determine whether your frock will be gracefully draped to bring out its beauty or appear drooping, listless and without life or grace of form.

Justrite Corsets are designed over living models with ideal figure lines, thus insuring perfect fit as well as style and comfort.

The new Fall models in Justrite Corsets are arriving now and we are well stocked to corset any type of figure.

A wide variety of Misses' models and slender, medium and full models in pink batiste, pink and white coutil and fancy pink and white brocades.

$2.50 to $7.50

A Pretty New Blouse

In Georgette Crepe and Crepe de Chine is this late design which arrived last week. It is trimmed with pretty collars and the clever use of tucks and embroidery give it a dainty charm. In the popular shades of bisque, navy ,white and black; sizes 34 to 44 ..... **$6.50**

NEWSPAPERARCHIVE®
NEWSPAPERARCHIVE®

YOUNG VISITOR IS LIKE STORY HERO

Nineteen-Year-Old High School Boy Has Sailed Seas, Been Shipwrecked and Has Trapped Bear.

Ronald Wilson, nineteen years old, of Denver, Colo., who is visiting relatives in Decatur has done about everything that every boy has wished to do. He has sailed the seven seas. He has been ship wrecked. He has visited Honolulu, Manila, Skagway, Colon, Samoa and many other places. He has trapped big game in the Canadian northwest. He served in the army as a member of the elite tank corps but never got away from Camp Lewis, Washington, because the war ended too soon. Could any boy ask more than that? Could his most ardent craving for adventure demand anything else? Indeed, Dana's "Two Years Before the Mast" seems almost insipid beside Ronald's tales of adventure which he tells with such modesty and simplicity.

IS WIRELESS OPERATOR.

He was on a Standard Oil company's steamer off the coast of Mexico when the vessel was wrecked. He and the captain stayed on board after the rest of the crew had taken to the boats. Incidentally Ronald is a wireless operator. They stayed, sending out S. O. S. calls until the explosion of a tank put the wireless apparatus out of commission. They were out of the path of steamers and got no answers to their calls for help. Then they lowered a boat and pulled for the shore. After thirty hours on the water they landed on a sandy beach and only five miles from the town which they had hoped to make. They walked to the town and obtained something to eat and drink. Then they found a little park on the beach where they stretched themselves on benches and slept the sleep of utter exhaustion.

When Ronald awoke the captain had disappeared. He never has been seen or heard of since so far as Ronald knows. Without money and still hungry Ronald shipped as a cook on a vessel bound for San Francisco. It was the hardest job that he ever had. Reaching San Francisco he reported at the office of the company and received his pay. His was the first report of the loss of the ship and it was believed that he was the only survivor. The disappearance of the captain in the Mexican port has never been explained. The theory is that he became demented.

LOST IN BERING SEA.

Again he was on a vessel in the Bering Sea fishing for cod and halibut when a storm took away the rudder. The party drifted for three weeks, utterly helpless. The captain finally lost his head. Ronald was kept at the wireless key two days and nights without sleep, sending out calls for help with never an answer. He was bullied and threatened and kept at the job until he was worn out. Finally he went to sleep regardless of threats and when he awoke their vessel was in tow. They had drifted till they were in sight of Vladivostok. They were towed to one of the Aleutian islands. They were obliged to throw overboard their entire catch worth some $15,000 because it had been kept in storage longer than is permitted.

After reaching port the captain treated him like a prince. He supplied him with cigars and did other things apparently with the object of making him forget those two days at the key. Indeed the captain was so good to him that he shipped for another voyage although he then knew that it wasn't much of a ship and the owners would probably have preferred it to sink rather than lose the cargo and pay the salvage.

SPEAKS SPANISH.

His visit to Samoa in the far south was very short. He went out there on a salvaging voyage and their work was quickly done. He spent three days in Manila. What did he do there. Oh, just wandered around seeing the town, buying ice cream and real Manila cigars. For some time after going ashore a bunch of sailors followed him because he could speak some Spanish and could help them to buy some things they wanted. He spent another three days in another Philippine port in an equally exciting way.

He visited Honolulu not once but several times. It is a delightful city he says and he learned to ride the surf pretty well, although not as well as the natives, and it is great sport.

MODEST AND UNSPOILED.

With all this adventure Young Wilson is an unspoiled boy, more modest indeed, and unaffected than the average boy who has not been outside his native city. He graduated from a Denver high school, learned wireless telegraphy, and is now taking a correspondence course in electrical engineering. He is going to college, he says when he has seen a little more of the world. He is quiet, efficient, resourceful and persistent. He has the physique of a young white hope and he doesn't know what it means to quit. He has the mind of an engineer or an explorer. He speaks Spanish quite well. His first ambition was to become a naturalist and when he was still in high school he went two miles out of Denver and set some bear traps. His bear catching adventure was no great success but he has never quite recovered from this ambition. Once afterward he and another boy in a lumber camp in the Canadian northwest trained four Airdales to work to a sledge, helped themselves to supplies from the camp and started into the woods on a trapping expedition. They lost their entire outfit through the thin ice of a wide river which they attempted to cross and were obliged to tramp back to the lumber camp.

IS GOING EAST.

Ronald is now on his way to the eastern coast where he expects to get a berth as operator on an Atlantic steamer and see still more of the world. He has with him his brother, James, fifteen years old, but a man in size, who is also bent on seeing some of the world. They started from Denver on a motorcycle with a side car, came to grief and shipped the car to Decatur from Kansas. They have waited here eighteen days for the car to reach Decatur by fast freight from Kansas City and received it only yesterday.

They were two delighted boys when the motorbike was finally released to them at the Decatur freight house and after some minor repairs was found to be perfectly fit. They will start for the east in a day or two, going by way of Chicago. They do not bother to take with them any letters of credit or letters of introduction. Ronald's skill as a wireless operator is a sufficient passport and he intends to find a place on the same vessel for James. James is learning wireless.

LIVES SIMPLY.

Ronald says that James is an expensive man to take along on a trip. He has to have a good place to stop at night, he has to have ice cream and movies. As for himself he enjoys those things on occasions but he does not regard them as indispensable.

CHURCH FEDERATION COUNCIL TO MEET

Ready to Take Up Fall Activities.

The council of the church federation will hold its fall meeting in the library of the Y. M. C. A. at 8 o'clock Tuesday evening, Sept. 30.

Through the summer months while many ministers were away on their vacations important committees of the church federation were working on the fall program in preparation for a united aggressive campaign by all of the religious forces in the city. Now that vacation time is past, the council is called together by President T. M. Deam to pass on the program and to take such necessary action as may be deemed suitable to carry the plans into successful completion.

The officers of the federation have held a number of meetings at which all phases of the work have been carefully considered. Scores of letters have been written. Representatives have made special trips to consult speakers in Chicago and elsewhere. Reports of this work will be submitted to the meeting of the council Tuesday evening.

The only way by which the churches can keep informed of the plans and activities of the federation is by seeing that their representatives are present at the meetings of the council. It is impossible to make a full and complete report with the discussions in the newspapers. The meeting is held early enough in the week for the representatives to go back to the churches and make reports to the midweek meetings. Much of the success of the fall and winter campaign depends on the council meeting Tuesday evening.

Use Cuticura Soap To Clear Your Skin

All druggists: Soap 25, Ointment 25 & 50, Talcum 25. Sample each free of "Cuticura, Dept. H, Boston"

DA-COTE will paint your car for $1.50

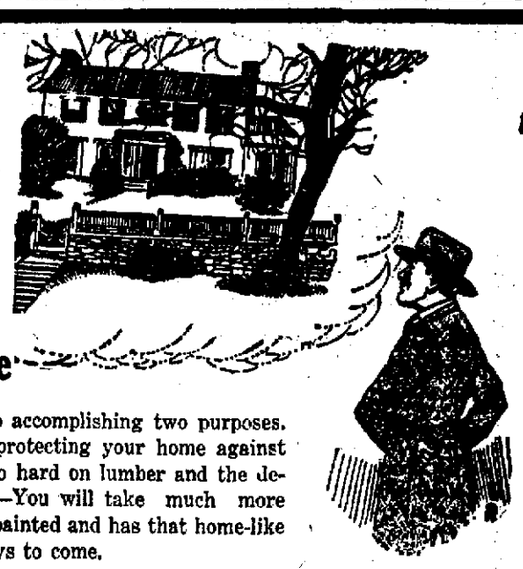

Be Proud of Your Home While You Economize

By painting now you will be accomplishing two purposes. First—You will save money by protecting your home against the winter weather that proves so hard on lumber and the depreciation is so costly. Second—You will take much more pride in your home if it is newly painted and has that home-like appearance during the gloomy days to come.

SPENCE & PEASE

WALL PAPER—PAINTS—VARNISHES

213 North Main Street

A Handy Piece of Luggage

There is possibly nothing in the way of baggage used as much as the Traveling Bag. It goes with you on the short or long trips, on your outings, in fact any place you go and want to carry any thing it is the "Traveling Bag" to the front. Our line is of the very best money can buy, and of a style you will not be ashamed to carry.

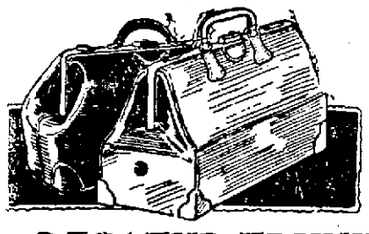

See our Trunks, Suit Cases, Traveling Bags, and Leather Novelties. It will pay you.

DECATUR TRUNK FACTORY

308 N. WATER ST.

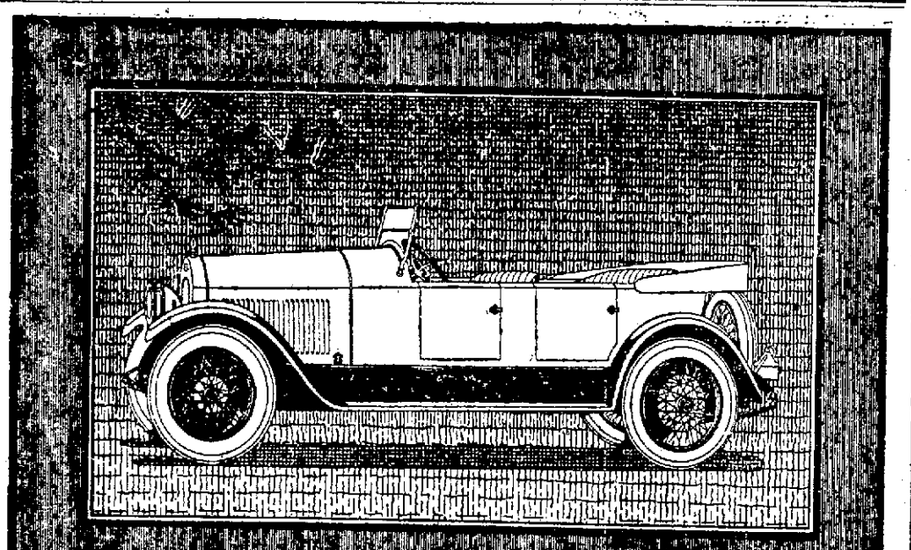

Cole Aero-Eight

There is an indescribable charm about the Cole Aero-Eight. Its winsome grace of line, its dashing attractiveness are a constant pride and delight. Its rugged power is a source of continual satisfaction. The harmony of color, richness of fabrics and tasteful appointments denote its worthy craftsmanship.

Prices guaranteed against reduction during 1919

COLE MOTOR CO. OF DECATUR,
CHAS. BRADLEY, Manager
Temporary Headquarters, Hotel Orlando, Room 444.

Cole Motor Car Co., Indianapolis, U. S. A.

There's a Touch of Tomorrow in All Cole Does Today

"THE HOUSE OF SCOVILL" *Now Is the Time to Buy Your Stoves* **"THE HOUSE OF SCOVILL"**

The Place to Buy Them **The House of Scovill**

$5.00 **That Is The Amount You Save By Buying Your Heater Cook or Range Now** **$5.00**

OUR liberal offer of $5.00 discount on any Heater, Cook or Range will be good for this week, so if you haven't taken advantage of it, don't let this week slip by without saving yourself the $5.00. We set up and furnish pipe free with all stoves sold.

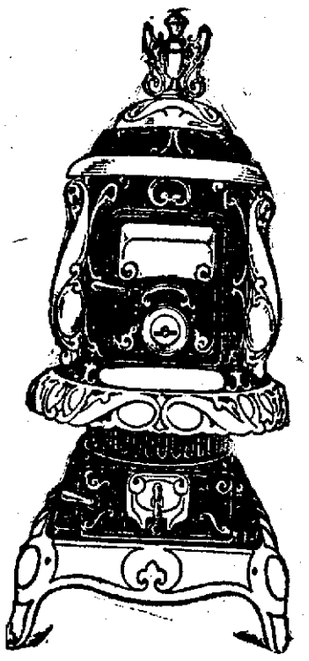

SCOVILL AIR BURNER

THIS heater is built to cut your fuel bill. It is constructed in such a manner as to burn the air that is in your home and cost you nothing and a very small quantity of coal which is advancing in price yearly. When it comes to appearance you will say it is the best looking heater you have ever seen.

No. 16 size $50.00
No. 18 size $55.00

Less the Special $5.00 Offer.

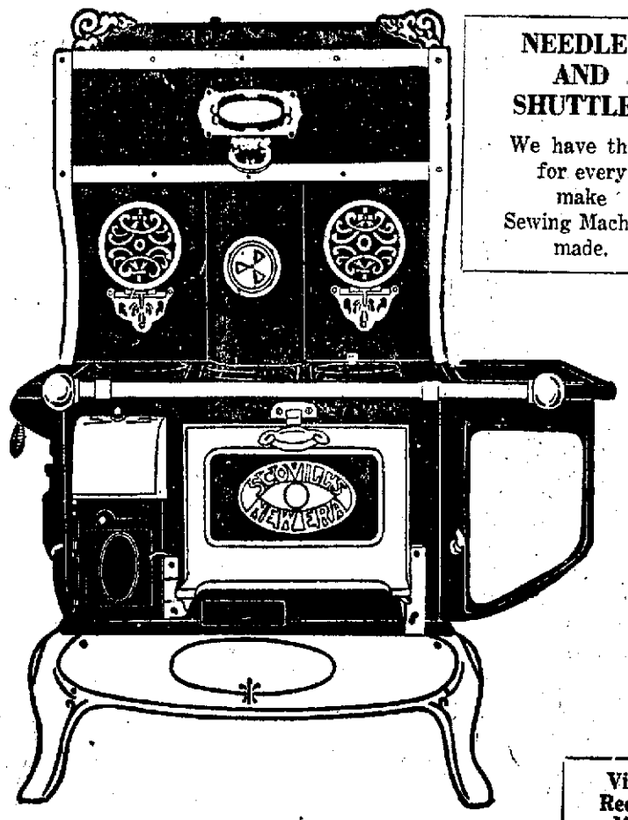

NEEDLES AND SHUTTLES

We have them for every make Sewing Machine made.

New Era Heater

THIS popular oak heater is by far the best medium priced heater money can buy. It is strong and durable and will practically last a life time. It has beautiful nickel ornamentations. This stove is an excellent fire-keeper and is practically dustless in the home.

No. 14 size $36.00
No. 16 size $39.50
No. 18 size $44.00

Then $5 off these prices.

WE are agents for the celebrated Florence Hot Blast Heaters.

There is $5 off on them to.

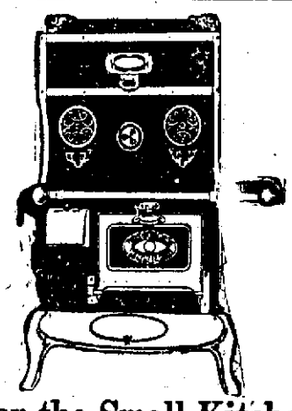

For the Small Kitchen

IN small kitchens where the limited space makes the buying of a stove a problem it is wise to select the small coal range. It has all the advantages and features of the larger models—and the cost is considerably less. The price as illustrated is **$72.00**

Same stove without warming closet is $58.50.

Remember there is $5 off if you Buy This Week.

"THE HOUSE OF SCOVILL"

Scovill New Era Ranges

WITH the coming of fall and winter thousands of these fine coal ranges will be placed in the homes of this vicinity. This stove is not only attractive, but a wonder in performance. Has a large 18-inch oven which bakes evenly and quickly—has large warming closet and reservoir and a scientifically constructed fire-box. The range as illustrated is **$84.25**

Less the $5.00 Special Discount.

We have this range in the larger size and have it finished in the blue bath tub enamel, priced at **$150.00**

and the $5 off makes it $145.00.

LAUNDRY Stoves and Oil Heaters are to be found in all styles and sizes here, so if you want a small stove to heat a room quick we would suggest that you see our display.

Victor Records Main Floor South Aisle

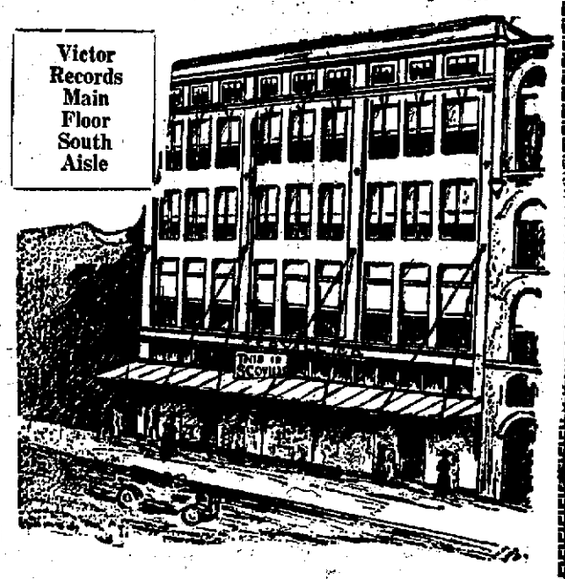

Decatur's Most Progressive Furniture Store

NewspaperARCHIVE® NewspaperARCHIVE®

Electric Fixtures

Whether in planning a new home or improving an old one, we urge you to visit our store and see the many new designs in Electric Fixtures—designs that are decorative by day—both beautiful and efficient by night.

LET US PLAN WITH YOU

R. W. Trotter Electric Co.

151 East Prairie Street

Fixtures Wiring Supplies

—THE ONLY ELECTRIC VACUUM CLEANER THAT BEATS AS IT SWEEPS AS IT CLEANS—

SEE THE HOOVER

Regardless of what others say—Every one of over a thousand users testify to the superiority of

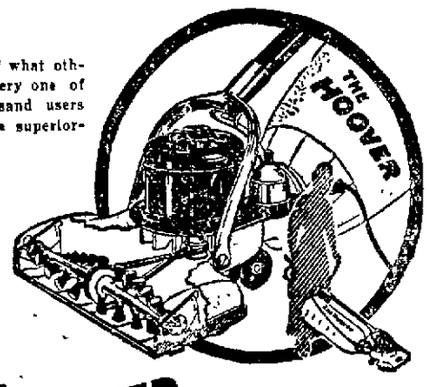

THE HOOVER SUCTION SWEEPER

The Hoover is sold in homes each week, replacing electric vacuum cleaners that have proven unsatisfactory. A trial will convince YOU. Get the right electric cleaner at the start and you will use it year after year.

14 Years service and still in good condition is the record of W. P. Shade's Hoover

Phone for a FREE demonstration—Sold on terms to suit your CONVENIENCE

GILL & PEPLOW

—THE HOME OF THE GAINADAY WASHER—

154 Merchant St. Phone Fairview 463

ELECTRICITY MAKES HOME LIFE EASY

ADEQUATE WIRING IS DESIRABLE

Should Have More Facilities For Use.

A user of electrical appliances is often deprived of part of his service through lack of facilities for their constant use Sometimes there is a complement of electrical labor savers in a home where the only sockets are those of the original lighting system Often there are not enough of them and they are located inconveniently

The writer has in mind one dining room where the only outlets are the sockets in a semi-indirect fixture To use a toaster meant that a lamp had to be removed and the toaster cord carried over the edge of the glass This daily inconvenience had its climax when the globe fell during one of the operations of changing the plug

Adequate wiring is desirable, not only from the standpoint of the one who is selling electrical service but from that of the man who uses it

Each home should be considered as a unit, and should include all of the lighting and appliance outlets that go to make up the modern equipment with special emphasis on the baseboard and wainscoting receptacles It should also have a standardized form of outlet throughout the house so that all plugs and cords will be interchangeable

NEWSPAPERS USERS OF ELECTRICITY

Just as we must depend, for our information, on the newspaper, so must the newspaper, in turn, depend on electricity From the first step in its production, to the last, electricity plays an all-important part.

By telephone, telegraph, wireless and cable, the news comes into the office On linotypes, stereotypes, presses, cutters and folders the paper is made In automobiles, street cars and railroad trains it is distributed and through every step of the way electricity is the guiding spirit. Electricity is the essence of the news bearing wires which come into the office Electricity is the force which operates the huge printing plant Electricity is the power which speeds the finished newspapers on their way

The rotary press, itself electrically driven is one of the most remarkable of machines Such is its construction that in the large types it will print fold, paste, cut, count and deliver wrapped in bundles, 100 000 newspapers every sixty minutes

ELECTRIC SPARKS

Some of our newest type of dreadnaughts are fitted out completely with the most modern of electrical equipment. Even the food is cooked and prepared electrically. A typical electrical installation is to be found on the U S. S. Nevada. The cook turns a switch and the appetizing meats, the potatoes—that are peeled by electricity—the soup and the vegetables, begin to steam and sizzle. Electric hoists carry the pots and pans with their steaming foods to the decks below and the cleansing and scouring is done by an electric dishwasher

Electric trucks have been in use for over six years in the post offices of some of the largest cities of the Union. Postal delivery calls for great endurance as well as economical service from a truck and the electric has met the tests and stood up satisfactorily. These vehicles have to make long trips daily in all kinds of weather conditions. In St. Louis the trucks are in service from about 5 45 A. M. to 11 30 P M. and average thirty miles per day.

The old laborious method of cleaning the hulls of warships is being replaced by electricity. Formerly, it was customary to allow 170 to 200 man-days for the work but several electrically driven machines have found to do the work far more expeditiously. By the use of electrical scrapers and brushes, the task has been made more economical and an 18,000-ton battleship can be completely cleaned in twelve hours.

ELECTRICAL SHOW IN CHICAGO OCT. 11

Chicago, Sept. 27—New ways in which electricity can help the housewife, latest improvements on the old device will be shown at the Electrical Trades Exposition at the Coliseum, Oct 11-25 Household labor saving machinery operated by electricity is coming rapidly into common use, according to the exposition management, and electricity is doing much to solve the great servant problem Displays will include cooking apparatus of all kinds, electric stoves electric heating equipment, vacuum cleaners, refrigerating machinery motors for sewing machines electrically operated machines for washing and ironing and electric fans for cooling and ventilating.

Other exhibits will illustrate the development of things electrical during, and partly as a result of, the war. There will be high powered search lights, wireless telephones and self-printing telegraph apparatus. An electrical furnace such as is used for making the high grade steel required for long range cannon will be on display and incandescent lights will be manufactured before the eyes of the visitors

The elaborate decorative scheme for the exposition calls for an expenditure of between $40,000 and $50,000, according to E. W. Lloyd, manager. A Chinese design will be employed throughout, a pagoda rising 60 feet in the center of the hall and decorated with stained glass and 18,000 "Novagem" jewels and Chinese lanterns, all brilliantly illuminated, being planned. The decorations of the tower will be similar to those of the "Tower of Jewels" at the Pan-American Exposition at San Francisco.

ELECTRIC COOKING A GREAT SAVER

Electric cooking in homes helps solve these two problems. Where central stations operate from water-power, the entire coal consumption and coal transportation problems are eliminated Where they operate from coal, they save the country over three tons of coal per family annually, they cut down car switching, and do away with the bulky, slow wagons.

Also there is less shrinkage of food with electric cooking than with any other cooking process.

There is every domestic reason in favor of electric cooking— better food, greater cleanliness, less work, and more comfort—no ashes, no smoke, no dust

The use at this time of electric ranges and household devices will help to meet the present national needs in the saving of fuel, food, labor, time and transportation.

Use of coal in kitchen ranges has been one cause of this winter's coal shortage and traffic congestion. It is estimated that, where the average family consumes 800 pounds of coal monthly for cooking, the central station requires only 262 5 pounds of coal monthly in order to supply this family with ample cooking current.

Moreover, coal cartage to homes, entailing car switching to numerous retail coal yards, and with the unavoidable stalling of coal wagons in congested streets, results in delays in loading and unloading cars of merchandise of all classes

FORMER CARRIER STUDYING LAW

Leo Sheehan Now in Washington, D C. After Discharge.

E Leo Sheehan, former Review carrier of routes two and twenty-five now has a position in Washington, D C, with an eastern tractor company He writes to friends here as follows

"After being discharged from my job as first class sergeant, Co. A Ordnance Detachment, Aberdeen Proving Ground Mo., on Feb. 10, 1919 (I did fourteen months in the army) I accepted a position in the legal division of the War Risk Bureau here in Washington and re-entered Georgetown Law school and finished up the first year's work there. Incidentally I am re-entering Georgetown Law school on Oct 1, and when I graduate in 1921 and pass the bar will probably return to Decatur."

SEES PERSHING PARADE.

Mr. Sheehan also writes of the big Pershing parade on Sept. 17, and sends snapshots which he took. He says the day was very warm and he could truly sympathize with the boys clad in olive drab uniforms and marching at attention in the hot sun

Safety First

Henry Ford said, the other day, to one of his workmen; "Learn to keep your temper, my friend. Believe me, nobody else wants it."—Ladies Home Journal.

THE HOUSE of SERVICE
Electrical Christmas Club

Would you like to give for Christmas a gift which will be appreciated? At the last minute you may not be able to spare the money for the gift you want to get. If you start to save now, you will be able to pay for it. And what is more—with our Electrical Christmas Club—you will be able to have the article you select for we will lay it away for you. Or if you prefer you can pay on a merchandise bond. This will permit the recipient to select their own gift.

Join our—

Electrical Christmas Club

—and pick the article you want to give. Pay a little every week, or every pay day, and have us deliver the gift Christmas eve or Christmas morning. Whether it is a Blue Bird or a mangle, an iron or a toaster, a radiant heater or a table lamp, a Royal Cleaner or a sewing machine and we can give you the very best to be had. And, too, by this plan you will be protected on the price. If the price goes up, you get it for the original price. If it goes down, you will get it at the lower price.

Come In and Let Us Explain This Novel Plan

Phone Main 1856

The House of Service HICKS and HUME Electrical Appliances—City and Farm. 449 N. Water St. Decatur, Ill.

Phone Main 1856

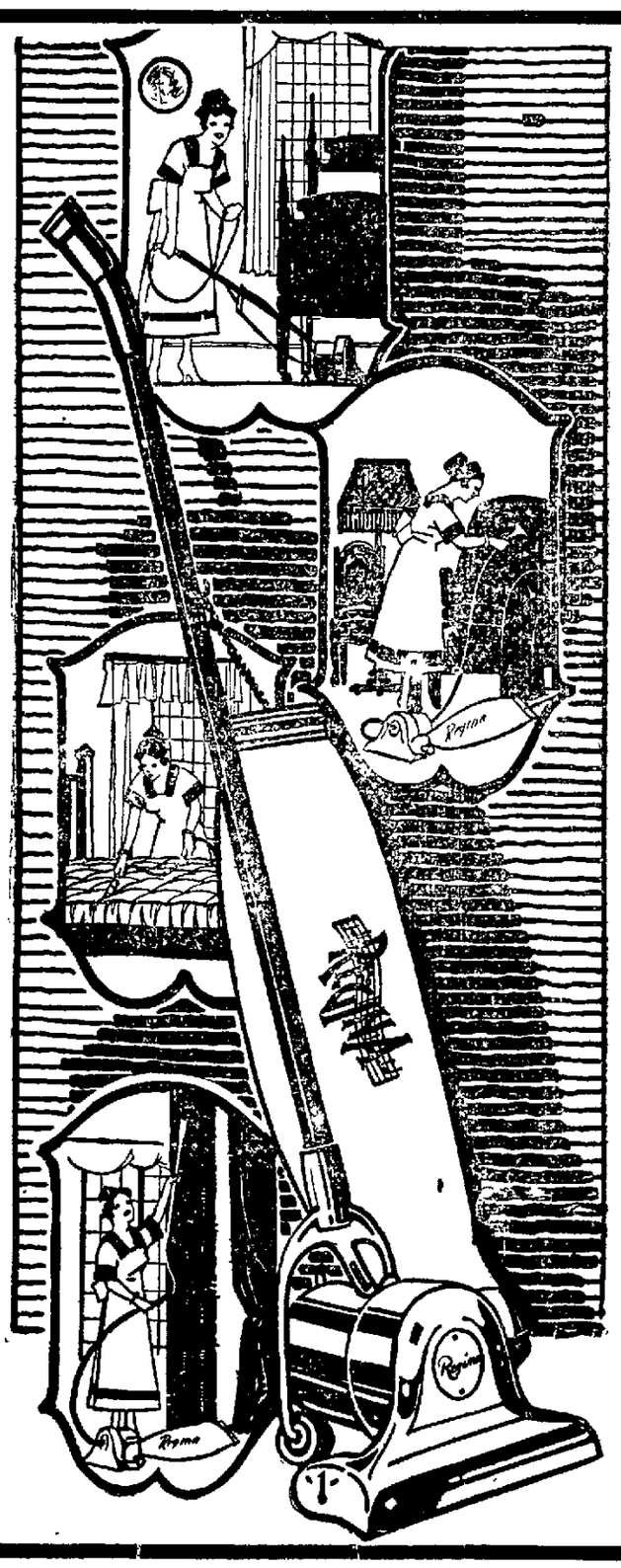

You've Tried The Rest Now BUY The Best

We can express our enthusiasm in cold type, because we know of the high grade workmanship and care of the mechanism lavished in the manufacture of the Regina Vacuum Cleaner—But print has never yet been able to do the work.

To appreciate the Regina, you must see it working; have the big features explained; see the convenience, the time saved in house cleaning, the improved sanitary condition of your rooms, and numerous other valuable points.

Let Us Demonstrate

Without any obligation, let us demonstrate a Regina, the merits of which will convince you that you cannot be without it.

Rex Electric Co.

114 East William St.

Electric Wiring and Fixtures

Main 1321. Decatur, Ill.

Monday Basement Specials

Fancy Salad or Fruit Bowl for.... 15c

Eight and one-half inch Salad or Fruit Bowl, four different decorations, wide gold edges, gold floral stamped borders, green and pink lustre borders and spray centers; special for Monday 15c

Plain white Cups and Saucers	20c
7-inch Plates, plain white	15c
7-inch Covered Casseroles	50c
7-inch Stove Pipe, slightly damaged, per joint	25c
6-inch Stove Pipe, per joint	25c
6-inch corrugated Elbows, each	25c
Japanned Coal Buckets, large size.....	75c
Table Oilcloth, all colors, per yard	65c
8½-inch Steel Fry Pan, each	10c
Alarm Clocks, each	$2.25
Vacuum Washing Machine that cleans without rubbing; priced up from	$18.50
Black Stove Enamel, per can	10c
12-quart Tin Pail	35c
Four-Sewed House Broom	75c
Folding Doll Cart	$1.50

SCOVILL

Breskow's "The Only Daylight Furniture Store in Decatur

"IT'S EASY TO PAY BRESKOW'S WAY."

Breskow's A Few Steps Saves You Dollars

BUY YOUR STOVES NOW
BUY THEM AT BRESKOW'S

Buck's Heating Stoves Are Favorites

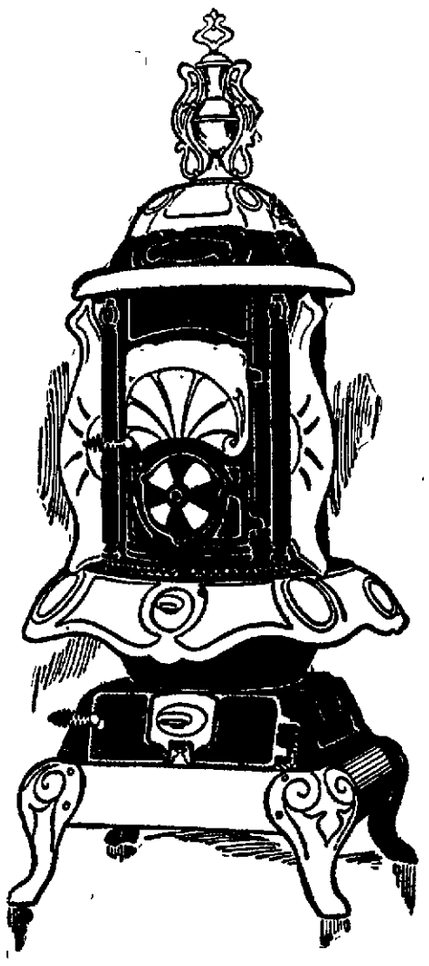

For a warm home in cold weather a BUCK HEATING STOVE beats all. The BUCK is scientifically constructed of the best materials, giving forth a smooth, even heat, with the smallest possible consumption of fuel. Chief among its fuel-saving features is the air-tight fitting of parts, thus producing every atom of heat from the fuel used. They are practical, durable and good-looking, and their price range offers all buyers a choice. NEW AND COMPLETE LINE now on the floor. Come, see them.

BRESKOW'S

Complete House Furnisher 961-963 North Water Street

NewspaperARCHIVE®
NewspaperARCHIVE®

SPORTS

MILLIKIN INTEREST IN DE PAUW GAME

Indiana School Has Formidable Squad, But Coach Wann Has Confidence in Blue and White.

The interest of Millikin football followers is now centered on the DePauw game, next Saturday when Coach Wann and his men journey to Greencastle, Ind., to meet the Hoosiers Reports coming from the hostile camp indicate that the DePauw aggregation is a formidable one Coach Buss and his two assistants have a squad of one hundred men working behind closed gates. Fifteen of this number are veteran football men.

Engle, former captain of the Indiana university eleven, is on the DePauw team. Engle was ruled ineligible by the Student Union of Indiana but the DePauw faculty has announced that he is eligible to play with DePauw. DePauw has the largest enrollment in its history with three hundred men students in the freshman class.

WANN NOT WORRIED.

Just how the Millikin team will stack up against the Hoosier eleven is a matter of conjecture. Little is known of the real strength of DePauw. Lest the story of one hundred football aspirants at DePauw strike fear into the hearts of Millikin supporters it might be well to mention that Coach Wann is not lacking in old and experienced football men himself. Some thirty men have been working out daily and some high class football has been displayed. At any rate Coach Wann does not seem to be worrying any. He has hinted that he has no great fear of anything the Little Nineteen will produce and as for the DePauw game, he is content with predicting a warm battle.

Nineteen, and possibly twenty players will be taken to Greencastle. Just who will take the trip remains to be seen. The fight for positions continues merrily and the coming week's practice may bring about a change or two in the personnel of the first team. The coach has two sets of backs, two pairs of ends, two sets of linemen, two full backs and a number of versatile men from which to draw on. The squad will leave Friday for Greencastle and will return Saturday night.

PREPARING FIELD.

The Millikin gridiron is being put into shape for the initial contest, October 11. A fence is being built around the field, a score board is being put up and a tackling dummy is being built. An addition will be built to the south grandstand, making fifty yards of grandstand on the south side of the field. Bleachers will be built along the entire length of the field on the north side. The bleachers, the tackling dummy and the fences will be painted white.

On October 11 Millikin clashes with Illinois Normal on Millikin Field. Bloomington papers are predicting that Normal will have one of the strongest teams in its history. The squad, it is said, is green but impressive looking. Westhoff, Sterling, Watson, Moore, and Lawrence are being touted as stars.

WESLEYAN AT WORK.

Coach Muhl of Wesleyan is drilling the Methodist clan hard in preparation for the coming season. Muhl, it is said, has linemen in abundance but is a bit shy on backfield material. His first string backfield is made up of Abrams, quarter; Rust and Martin, half backs; Stubblefield and "Rut" Strangle, full backs. The line, made up of Quinn at center, Baker and Armstrong, guards; Pike and Kenny at tackles, and Captain Rohwler and Beekman, ends, makes a formidable appearance. "Swede" Nelson, veteran center, is not available at present because of scholastic difficulty.

Bradley is bemoaning the loss of George Catlin, the star quarterback for the last three years. Catlin is dropping football because of a heavy scholastic course. His action means a heavy loss to the team. Gage is being tried out at the vacant position and is said to be performing in a very creditable manner. Phil Cook, a new man from Texas, is attracting the attention of the Bradley coach by his work. Cook is a powerful fullback. He has absolute control of the forward pass and can find his man at any point on the field

Confidence is the keynote of the reports coming from the various other schools so that it looks like a big year in football for the "Little Nineteen"

REDS DEFEAT CUBS, 7 TO 4

Heavy Hitting in Two Innings Off Chicago.

Cincinnati, O., Sept. 27—The National league champions again defeated Chicago today by heavy hitting in two innings. Four hits were bunched off Martin in the fifth for two runs and four more hits came with two walks and two errors in the seventh, yielding four runs. Ruether pitched five innings and retired in favor of Bressler. Captain Groh, of the Reds, who has been out of the game for three weeks with a smashed right finger, returned today. He did not have a fielding chance, but made two hits.

Before the game George Wright, of Boston, Cal McVey, of San Francisco, and Oak Taylor, of Atlanta, the three surviving members of the famous Reds of 1869, appeared on the field. They are here for the world's series as the guests of the local chamber of commerce.

The score:
Chicago .....000 201 001—4 9 3
Cincinnati .....100 020 40x—7 11 2
Batteries—Martin and O'Farrell; Ruether, Bressler and Allen.

Cards Win.

St Louis, Mo., Sept. 27.—St. Louis made it two straight by defeating Pittsburgh today, 5 to 3. The first three Pirates at bat scored three runs on four hits off Sherdel, but the locals came back in their half of the first and scored four when Schultz, Smith and Stock singled and Hornsby cleaned the bases with a home run.

Southworth was injured in a collision with Grimm, while the two were chasing Goodwin's fly ball in the fifth. Score:
Pittsburgh .....300 000 000—3 12 0
St. Louis .....400 000 10x—5 10 1
Batteries—Cooper and Schmidt; Sherdel, Goodwin and Clemons.

Boston, 14; Brooklyn, 6.

Boston, Sept. 27—The major league season here closed today with a Boston victory over Brooklyn, 14 to 6. The players did not take the game seriously, and the home team made seventeen hits and Brooklyn seven, four of the latter for extra bases. Score:
Brooklyn .....000 200 121— 6 7 4
Boston .....030 501 50x—14 17 4
Batteries—Mamaux and Krueger; McQuillan, Demaree and Gowdy.

Giants Blank Philadelphia.

New York, Sept. 27.—The New York Giants won an easy victory over the Philadelphia tail-enders here today, 6 to 0. Nehf's pitching and hitting were the features. He made a home run, a double and drew a base on balls in four times up The two clubs will finish the season with a double header here tomorrow, the scheduled game of Sept. 29 having been advanced with permission of the league. Score:
Philadelphia .000 000 000—0 7 0
New York .....110 121 00x—6 11 0
Batteries—Hogg and Adams; Nehf and Snyder.

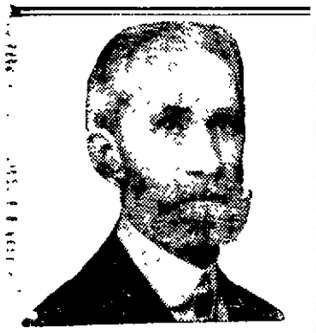

(Copyrighted by Dr. A. L. DeSouchet, 1919)

PILES

To All Our Patients We Give a "LIFE CERTIFICATE"

This protects them for the rest of their natural lives against the return of this dread disease after we have cured them.

We do this because

WE TREAT PILES SUCCESSFULLY

Let us be frank with you.

You have the Piles and we have a treatment which is reliable, free from the terrifying suspense accompanying anesthetics, cutting and injections, which physicians using the old methods of treatment employ. You need, therefore, suffer no longer. And it is your own fault if you do. You have nothing to fear and no excuse for further delaying your treatment.

Consult us at our offices and let us add your name to our long list of friends who are cured, contented and happy.

Important. Treatment must be given at our office. Patients are not required to discontinue employment or postpone social engagements while undergoing treatment. We make no charges for examination.

CALL AT OUR OFFICES FOR A FREE EXAMINATION.

Hours: 9:00 a. m. to 5:00 p. m.
Sunday: 9:00 a. m. to 12:00 m
Phone Main 804

Dr. A. L. DeSouchet.
Dr. C. F. Harvey.
RECTAL SPECIALISTS
Powers Building Decatur, Ill.

STANDINGS

AMERICAN.

	Won	Lost	Pct
Chicago	88	51	.633
Cleveland	85	54	.600
New York	79	59	.572
Detroit	78	60	.565
Boston	67	69	.489
St. Louis	66	72	.478
Washington	55	84	.396
Philadelphia	36	102	.261

NATIONAL.

	Won	Lost	Pct.
Cincinnati	96	44	.600
New York	87	53	.616
Chicago	74	63	.532
Pittsburgh	70	68	.507
Brooklyn	60	71	.491
Boston	57	82	.410
St. Louis	54	82	.397
Philadelphia	47	88	.348

SATURDAY'S RESULTS.

American.
Philadelphia, 1; New York, 4; Philadelphia, 2, New York, 9.
Washington, 7, Boston, 5; Washington, 1 Boston, 1.
Cleveland, 11, St. Louis, 3.
Chicago, 5, Detroit, 7.

National.
Boston, 14, Brooklyn, 6.
New York, 6, Philadelphia, 0.
Cincinnati, 7; Chicago, 4.
St. Louis, 5; Pittsburgh, 3.

TODAY'S GAMES.

American.
Detroit at Chicago.
St. Louis at Cleveland.
Boston at Washington.

National.
Philadelphia at New York.
Chicago at Cincinnati.
Pittsburgh at St. Louis.

American Association
First Game—At Kansas City, 10-12-4; Columbus, 7-13-6. Second game Kansas City, 9-12-0; Columbus, 0-7-2.
At Milwaukee 5-11-3; Indianapolis, 10-19-3.
At Minneapolis 4-13-2; Louisville 3-10-0.
At St. Paul, 4-8-2; Toledo, 3-7-4.

OTTO AUTO

By AHERN

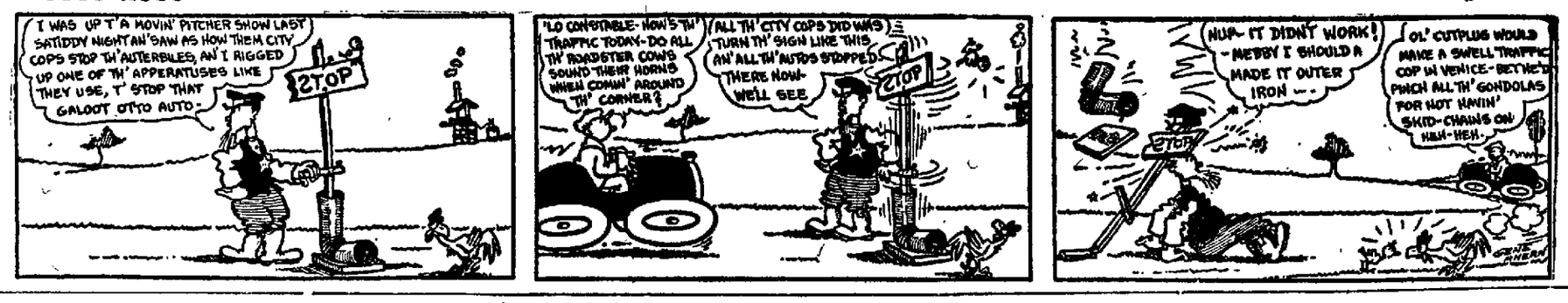

MUNICIPAL GOLF OPEN CHAMPIONSHIP TROPHY

—PHOTO BY BIJOU STUDIOS.

The Review trophy shown above goes to the champion in the Municipal Open championship golf tournament which opens today on the Nelson Park course. The winner retains it one year and when won three times it becomes permanent property. Each winner's name will be engraved upon it.

DETROIT WINS FROM SOX, 7-5

Veach's Single in Tenth Starts Fireworks.

Chicago, Sept. 27.—Detroit staged a tenth inning rally today and defeated Chicago by 7 to 5, in a game marked by free hitting. Veach opened the tenth with a triple and put Detroit ahead by scoring on Heilman's single. A sacrifice and another single clinched the game for the visitors. Chicago made its runs by bunching hits, which included home runs by Felsch and Risberg. The visitors retaliated and bunched hits and tied the count. Manager Gleason gave most of his regulars a rest, and started Noyes, his latest acquisition to the pitching staff, the assignment on the mound Score:
Detroit 1 0 1 0 0 3 0 0 0 2—7 14 1
Chicago 0 3 1 1 0 0 0 0 0 0—5 13 0
Batteries—Ehmke, Love and Ainsmith; Noyes, Mayer and Lynn and Schalk.

CLEVELAND, 11; ST. LOUIS, 3.

Cleveland, O., Sept. 27.—Cleveland won easily from St. Louis today by 11 to 3, bunching hits off Wright in the third and fourth innings. Uhle, who was an amateur a year ago pitched for Cleveland and won his tenth game of the season. His former amateur associates presented him with a gold watch. Score:
St. Louis 0 0 0 0 1 0 1 1 0— 3 12 0
Cleveland 0 0 3 0 0 0 3 0 x—11 14 1
Batteries—Wright, Vangilder and Billings; Uhle and Thomas.

WASHINGTON WINS TWO.

Washington, Sept. 27.—Washington won both games of a double header with Boston today, Russell being charged with both defeats. Ruth's drive over the right field wall with Lamar on base ahead of him in the first game was his 29th home run of the season, and one of the longest hits ever made on the local grounds. Score:

FIRST GAME.
Boston ....0 0 5 0 0 0 0 0 0—5 6 0
Wash'ton 0 0 0 6 0 0 0 1 x—7 11 0
Batteries—Russell, Hoyt and Walters; Jordan, Erickson and Agnew.

SECOND GAME.
Boston ....0 0 0 0 0 1 0 0 0—1 6 0
Washington 0 1 0 0 1 0 0 2 x—4 9 1
Batteries—Russell and Schang; Courtney and Agnew.

PHILADELPHIA LOSES.

Philadelphia, Pa., Sept 27.—New York won both games today from Philadelphia, 4 to 1 and 9 to 2. In the second game Bob Shawkey equalled the late Rube Waddel's strikeout record fanning 15 batsmen in the first eight innings, but failed to shatter the mark when five batsmen faced him in the ninth. Griffin, who got four hits and a pass, was the only man who could fathom his curves. Wingo fanned four times. New York bunched hits on Kinney in the first game and won handily. Scores:

FIRST GAME.
New York ...0 1 0 0 0 1 0 2 0—4 9 0
Philadelphia 1 0 0 0 0 0 0 0 0—1 10 1
Batteries—Quinn and Reed; Kinney and J. Walker.

SECOND GAME.
New York ...4 0 0 1 0 0 0 0 4—9 13 2
Philadelphia 0 1 0 0 0 0 0 0 1—2 7 2
Batteries—Shawkey and Ruel; Martin, Eckert and Styles.

GOLF TOURNAMENT WILL OPEN TODAY

Municipal Open Championship at Stake.

Weather permitting the first annual municipal golf tournament will be started this morning on the Nelson Park course. Drawings and pairings were ready to start the tournament last Sunday when rain interfered. The championship flight will start at 8 this morning and it is hoped to have the first round over by noon and the second round started in the afternoon.

E. V. Houston Saturday defeated C. P. Westerfield, 2 up in the championship round.

Consolation flight players will also be started on their medal play round in such order as not to interfere with the championship flight. All play is over eighteen holes, the championship flight being match play and all players having handicaps. The handicaps are believed to be arranged so that the flights will be close contests.

THE AWARDS.

To the winner in the championship flight, which probably will be determined next Sunday will go The Review trophy. This trophy must be won three times to become permanent property. To the runner up will go the John's cup as permanent property.

In the consolation flight there are prizes of clubs and balls. To the low scorer of the entire tournament will go one dozen balls. Women are invited to play today and this week. Their scores will be handicapped with those women who have already played qualifying rounds for the women's championship flight of nine holes for the Scovill cup. This cup like the open championship cup must be won three times to become permanent property, while the Robert Mueller cup for the runner up is awarded this year.

PLAYERS.

The pairings in the open championship flight with handicaps are as follows:

Cadwallader (12) against Collett (12).
Amman (20) against Montgomery (20).
J. M. Quinlan (20) against A. S. Freeman (21).
W. S. Mitvalsky (18) against George Allen (19).
R. Pensinger (18) against George Hays (21).
E. Tredway (14) against H. C. Dieckhoff (16).
Morrow (13) against Richardson (14).

We Both Lose
If You Don't Patronize Us.
Men's Suits
Cleaned and Pressed
$1.25
Ladies' Plain Skirts Cleaned and Pressed 75c
Other garments in proportion
Economy Cleaners & Dyers
Cor. West & South Main
Second Floor Tel. Main 587

KEEN COMPETITION IN COLUMBUS RACES

Columbus, O., Sept. 27.—Grand Circuit racing closed here today with a small card, but in two of the three events keen competition was shown.

Harry Stokes drove Jesse Y for Walter Cox and won the 2:11 trot with the horse something Cox was unable to do all year.

The 2:18 trot also was taken by E. D. H., and the 2:13 trot had Lou Todd as a winner. In the race the Judges took Ervin from behind Black Diamond after the first heat, but Erskine could do no better. Ervin was then permitted to again take the sulky for the third heat.

Ed. H. and Hickory Bill became new 2:10 trotters today. When Jesse Y won the third heat of the 2:11 trot a $2 ticket in the mutuels paid $59 to its holder.

STALEY FOOTBALL TEAM PRACTICING

Will Open Season Either October 12 or 19.

Staley football candidates will be put to work in real earnest this week and the selection of a first class team will be started. There are about fifty candidates now out and it is likely four different teams will be organized for practice work. A practice game with some other team here in the city will be played during the week.

The team will practice Sunday morning, every noon hour and about four evenings during the week. New suits have been purchased and the club will use plain Maroon sweaters. Letters have been received from many places already, asking for games, but so far only one game has been actually booked and that is with Carlinville for November 2. The season will open on either Oct. 12 or 19. Efforts are being made to book the Peoria Socials here for Turkey day.

STONINGTON HERE TO MEET STALEYS

To Play Second of Three Game Series.

The game between Stonington and Staleys, postponed last Sunday because of rain, will be played off this Sunday on Staley field and with fair weather, will undoubtedly draw well, being the second game of a series of three. Staleys won the first game by a close margin.

Manager Joe McGinnity of the starchworkers expects Lotshaw, Indianapolis first baseman to arrive here Sunday morning and in case he does, he will play first base. If he does not come, Pahlmann probably will be put there, McGlade going to short station and Woodruff taking second base. Veech probably will be out of the game on account of a sore finger and Watkins is slated to catch while Gardner or Cvengros will twirl.

The Stonington lineup promises to be the same as before excepting that Richmond will probably pitch for them.

Manager McGinnity is not sure about the closing date. He has the famous Wabadas from St. Louis here next Sunday and will book no more games after that but may have a big field day there on Sunday, Oct. 12, with athletic events for the ball club and the fans, both men and women. After that, football will rush right on to the calendar.

SATURDAY RESULTS ON THE GRIDIRON

SPORTS— shr m shr hmh
University of Oklahoma, 40; State Central Normal, 0.
Kendall College, 152; Oklahoma Baptists, 0.
Kansas State Agricultural College 16; Baker University 0.
Haskell Indians, 71; Kansas University of Commerce 0.
Indiana, 27; Wabash, 7.
Lehigh, 41; Villa Nova, 0.
West Virginia, 61; Marietta, 0.
Pennsylvania, 18; Bucknell, 0
Harvard, 53; Bates, 0.
Rutgers, 34; Ursinus, 0.
Brown, 27; R. I. State, 0.
Rensselaer, 0; Williams, 20.
Army, 14; Middlebury, 0.
Dartmouth, 40; Springfield, 0.
Vermont, 41; Clarkson, 2.
Case, 40; Baldwin-Wallace, 0.
Ohio Northern, 13; Toledo, U., 2.
Champaign High, 64; Sidell high, 0.
Girard High, 13; Jacksonville High, 0.

TUSCOLA DEFEATS BEMENT 46 TO 0

Tuscola, Sept. 27.—Tuscola's high school football team won from Bement at Bement Saturday afternoon with a score of 46 to 0. Hollingsworth, one of Tuscola's best players, was out of the game, having been injured in practice during the week. Captain Rear replaced him.

Gains were made for Tuscola by end rushes and line plunges. Seven touchdowns were made, three each by Bostic and Rear and one by Heacock. Bement called for time four times in the first half and was penalized two yards. The score at the end of the first quarter was 14 to 0, and 20 more points were made in the last half.

The game was clean throughout.

BETHANY LOSES TO SULLIVAN

Bethany, Sept. 27.—Sullivan's team was too fast for the Bethany team Saturday afternoon on the local football grounds, and wore off the laurels with a score of 25 to 0. The game was clean and without wrangling. Wallace made most of the touchdowns.

Bethany plays Bement here on Saturday, Oct. 4.

STONINGTON HAS EASY VICTORY

Stonington, Sept. 27.—Illiopolis was no match for the Stonington high school team and went down to defeat 66 to 0, on the local grounds Saturday.

The New Target Shooting

CIVILIAN America in adopting valuable Government methods learned in the war, has seized for a new sport the British development of small-bore target shooting.

Community, industrial and institutional rifle clubs have begun an enormous expansion, centering around the small-bore regulations now officially prescribed by the National Rifle Association, for civilian shooters to qualify as Marksman, Sharpshooter or Expert.

Ask your local dealer, the live Remington UMC merchant whose store is Sportsmen's Headquarters in your community—one of more than 82,700 in this country. He will gladly tell you about it.

Or write to our Service Department. Your questions will be answered in detail and everything done to assist you in participating in this fascinating, beneficial and inexpensive sport.

THE REMINGTON ARMS UNION METALLIC CARTRIDGE CO., Inc.
Largest Manufacturers of Firearms and Ammunition in the World
WOOLWORTH BUILDING NEW YORK

KAUFMANS INC. DECATUR, ILLINOIS

Style Headquarters for Young Men

—This is one store where young men who aren't satisfied with commonplace things can find exactly what they want.

OUR alliance with the House of Kuppenheimer, Hart Schaffner & Marx, Fashion Park, Holtz of Rochester and the makers of Styleplus Clothes has done wonders toward protecting our customers against the shortage of good goods.

—These makers have produced some wonderful things this season. We are getting express shipments nearly every day from them. Our policy is to keep assortments up right through the season.

—Come in soon and see the various distinguished double breasted and belted types that the stylish young men are wearing this fall—

$35, $40, $50, $60, $75

MANHATTAN shirts are coming in; many beautiful things to show; especially notable are the exquisitely patterned shirts of lustre stripe madras which are priced only at $5.00. See window.

NEWSPAPERARCHIVE®
NEWSPAPERARCHIVE®

SPORTS

CLINTON DEFEATS DECATUR, 14 TO 6

Lack of Pep and School Spirit Blamed.

Decatur high school lost its first football game of the season Saturday to Clinton high, 14 to 6, on Clinton field. The cause is easily ascribed—Clinton outplayed Decatur. Decatur played a more scientific game but the team lacked the pep Members of the team and others connected with the athletics of the high school place the blame on the student body.

Said one of the men: "Decatur high has a football team that has got the stuff in it. The men know how to play football, but they have no incentive. They go into the game without support. Consequently when the fighting spirit is needed Decatur is not there. At Clinton Decatur could have won but Decatur did not have the pep to put behind its football knowledge.

CLINTON FOUGHT.

"The Clinton team fought all the way through. We were treated to real show of school spirit there. The town was plastered with posters, there was a big parade in the morning, the ice cream shops put out 'Clinton-Decatur specials.' the students flocked to the field, they backed the team and the team won.

"The Decatur team ought to have some school spirit back of it. There were fifteen or twenty went with the team to Clinton. That was all right, but the team felt and has felt that the student body didn't care whether the Decatur team won or not. It wasn't lack of football that beat us at Clinton, it was lack of pep that comes from knowing that back home there are scores and scores of students waiting to cheer the boys, win or lose.

Decatur high scored in the first quarter when Mueller went over on an end run. Clinton scored in the second and fourth quarters and kicked goal each time.

There were no injuries.

TEAM WORK GIVES ARTHUR VICTORY

Arthur, Sept. 27.—Fine team work won the game for Arthur high school squad over Lovington Saturday, with a score of 15 to 0. Arthur played its second team during most of the game. Lovington's big delegation of rooters failed to inspire its players to victory.

Arthur's team will play Mattoon in Mattoon next Saturday. The Arthur team has an open date for Oct. 25, which it wishes to fill.

TAYLORVILLE IS EASY WINNER

Taylorville, Sept. 27.—Monticello's team of football players had no chance here Saturday against Taylorville's team which played the one-sided game of 64 to 0. The Monticello team did not much underweigh its opponent, but seemingly did not have enough training.

Taylorville's team meets Decatur high next Saturday.

PANA TEAM LOSES ITS FIRST GAME

Pana, Sept. 27.—Pana's high school team was loser in a football game with Mattoon Saturday on Mattoon's field, the score being 12 to 0. The Pana boys were fairly well pleased with the result as this is their first team and the game was not played on the home field.

CHRISMAN WINS FROM NEWMAN

Newman, Sept. 27.—Chrisman's high school football team defeated Newman on Newman's field Saturday with a score of 5 to 0.

WANTED MEN Prepare as Firemen, Brakemen, Interurban Motormen, Colored Train Porters, $150-$200 per month to start, 500 wanted now. Chances quick promotion. No experience necessary. Uniforms and Passes furnished. Mail us this advertisement, name and address and we will send Application Blank by return mail.

INTER-RAILWAY, DEPT. 51, Indianapolis, Ind.

ARE you thinking of installing heat in your home before cold Winter is here?

ARE you going to let freezing weather overtake you before you put in those Plumbing fixtures you have long been depriving yourself?

DO you fully realize the comforts of an all modern method of living?

DO you want a right Price on —all the best there is in

PLUMBING HEATING LIGHTING

F. W. Riedel

225 S. Park St. Main 635

FOOTBALL SCORES

Decatur, 6; Clinton, 14.
Arthur, 15; Lovington, 0.
Tuscola, 46; Bement, 0.
Sullivan, 25; Bethany, 0.
Taylorville, 64; Monticello, 0.
Christman, 5; Newman, 0.
Mattoon, 12; Pana, 0.
Stonington, 66; Illiopolis, 0.

CHAMP BILLIARD MATCH IN GOTHAM

New York, Sept. 27.—Seven of the best professional balk line billiard players in America have entered for the national 18.2 championship tournament, which is to begin here on Oct. 20. This and two other tournaments for three cushion and pocket billiard players are to be held annually and the winner of each, in addition to a large cash prize, will be awarded a valuable trophy emblematic of the championship.

The schedule calls for 21 games of 400 points each.

Monarchs to Findlay.

The Monarch ball team goes to Findlay Sunday for its second of a series of three games. Two weeks ago, the Findlay team defeated the local aggregation, 5 to 2. F. Blasek and Quick will be Dombroski's battery and Schweinbold and Scott will perform for Findlay. The Decatur bunch will leave here in touring cars at 10:30 Sunday morning.

RAY DID NOT LOWER RECORD

New York, Sept. 27.—Joie Ray of the Illinois Athletic club, Chicago, failed in an attempt to better the world's record for the three-quarter mile run at the New York athletic club games here today.

Ray, whose time was 8 minutes, 4 1-5 seconds, slower than the record, finished second to Mike Devanney of the Millrose A. C., who had a handicap of 22 yards. Devanney's time was 3:08 1-5.

The record was made on the same track twenty-four years ago by Tommy Conneff of the New York A. C.

COE, 33; IOWA COLLEGE, 0.

Cedar Rapids, Ia., Sept. 27.—Playing their first game of the season Coe college football warriors obtained a 33 to 0 victory over Iowa Wesleyan here this afternoon in a slow and extremely one-sided contest.

GIBSON CITY—BLOOMER TIE.

Bloomington, Sept. 27.—Football elevens representing Bloomington high and Drummer township high schools of Gibson City battled to a 7 to 7 tie here today in the opening grid frolic of the season.

NEW LIVERY FIRM IS FORMED HERE

Dr. Will Davis and Frank Quinn to Conduct Place.

Dr. Will Davis, veterinarian and Frank Quinn, have taken a lease on the former Davidson and Lambert barn, in the 100 block East Washington street, and will conduct the place to according to the demand for business. They will use the place for parking and storage of autos, will take care of transient trade and of teams or autos of farmers coming to the city for a day.

They also expect to keep a few livery rigs to take care of what demand remains since most of the livery establishments are going out of business. The building is 4 by 100, two stories high and can accommodate a great deal of business. Dr. Davis will also have his office and vetinary business there.

WITH CALDWELL.

Special interest attaches to the partnership of these two men, both of whom have been connected with Charley Caldwell's livery establishment on West Main street for years. Dr. Davis has had his veterinary office there for twenty years and in recent years has practically managed the place for Mr. Caldwell.

Frank Quinn became connected with the place earlier than that even and was working there when still a boy. Friends says that Frank quit Mr. Caldwell two or three times to go out and see a little of the world or work some place else but he always returned to the old place. They will open up the new place of business Oct 1.

MANY TO HEAR CITY CLUB TALK

Harry Hansen to Tell of Peace Conference Tuesday Night.

The timeliness of the subject of the talk which Harry Hansen, the member of the staff of the Chicago Daily News who was in attendance at the peace conference during the time that President Wilson was in Paris, will make before the City Club at its first evening dinner and meeting of the season Tuesday night at the Orlando hotel has resulted in a large number of reservations.

Members of the club and invited guests will attend the dinner and listen to the talk and it is necessary that reservations be made not later than Monday night.

HEAD INJURED IN FALL ON CONCRETE

Arcola Man Falls Through Door of Liston Barber Shop.

A man who gave his name as Roberts and whose home is thought to be in Arcola, is in St. Mary's hospital, more or less seriously injured in a fall from the back door of the Liston barber shop on North Main street. The man was unable to talk intelligently and it was impossible to tell whether he said Robert or Roberts.

The man, accompanied by a friend, entered the Liston barber shop at 4:20 Saturday afternoon. One man, who carried a quart bottle wrapped in a newspaper, sat down by the door. The other man, supposed to be named Roberts, asked where the toilet was. He was shown where to go, bu instead of following direcions he stood near the back door. The porter called to him, but he paid no attention. Frank Liston then walked back and grabbed the man by the arm, but Roberts gave a jerk and fell through the screen and went down head first on to the concrete. There were several men in the barber shop at the time and they gave the same account of the incident as Mr. Liston.

Mr. Liston said that both men were intoxicated when they entered the shop. A broken whisky bottle was found in Roberts' pocket, broken in the fall.

TO ST. MARY'S.

Moran's ambulance was called and the injured man was taken to St. Mary's hospital in Moran's ambulance, where a physician attended him. He bled profusely from the ear. The physician said the ear drum was broken and it was thought his skull might have been fractured. At first he refused to give his name and only said that he was awfully sick.

Officer Higgins and Stephens heard of the accident and entered the shop from the rear. When the friend of Roberts saw them he grabbed his bottle and hurried out the front door and no one got to interview him. Late Saturday night it was said that unless Roberts has another hemorrhage from the ear he will probably get all right.

Births

Word has been received of the birth of a son to Mr. and Mrs. Carl E. Shaffer of Richmond, Ind., Saturday, Sept. 27. Mr. Shaffer is the son of Mr. and Mrs. George W. Shaffer, 1630 North Monroe street. Mrs. Shaffer was Miss Louise Brunner of Richmond.

THE SCHICK TEST FOR DIPHTHERIA

Dr. I. H. Neece Explains its Functions.

Dr. I. H. Neece, city health director, furnished The Review with the following article on "What is the Schick Test of Immunity to Diphtheria?"

Many questions have been asked this department concerning the Schick test which was given sixty pupils at the E. A. Gastman school last week. In order that all parents and especially those who have children in school may be informed as to the test and its value I submit the following information, because diphtheria is justly feared more, almost than any disease affecting children; and it should not be difficult to organize the deliberate testing and immunizing of small children, in as much as the parents safely can be assured that in this manner the little ones can be definately protected against that dreaded disease.

WHAT IS THE SCHICK TEST.

A dose of diphtheria toxin injected between the layers of skin of the arm. If the person's blood contains antitoxin, nothing happens and the patient is declared immune. If, however, a distinct circumscribed area of redness appears at the site of the injection the test is declared positive, which means that the person does not have in his blood sufficient resistance against diphtheria and is liable to contract the disease.

WHAT IS MEANT BY DIHTHERIA TOXIN.

This is the poison produced by the diphtheria germs and is obtained by growing the bacteria in broth for a certain length of time, after which they are killed by carbolic acid.

WHAT IS MEANT BY DIPHTHERIA ANTITOXIN?

This is a serum produced by inoculating the horse with diphtheria toxin. The animal's resisting powers causes the antitoxin to be produced in the blood.

IS THERE ANY RISK TO THE TEST?

Absolutely none. When the test is positive the redness which appears gradually disappears on the third or fourth day.

WHAT IS THE IDEA OF HAVING THE TEST MADE?

Diphtheria is a very serious disease. About one out of every eight cases is fatal. The infection exists in this city throughout the year, and children between the ages of two and ten are most susceptible. Every father and mother wants to know if their children are liable to catch this disease and if so, how it can be avoided. The Schick test determines this. There is a serum called toxin-antitoxin which, when injected, confers immunity to those who react positive to the Schick test.

WHY SHOULD THE TEST BE MADE

All children over the age of one should have this test made, to determine their immunity.

ARE ADULTS IMMUNE TO DIPHTHERIA?

No not all. After the age of ten the occurrence of diphtheria gradually lessens. Comparatively few adults contract this infection and grown persons are relatively immune to this disease. Statistics show 40 per cent of positive reactions to the Schick test in children and 60 per cent in adults.

IS THERE NO INTERMEDIATE REACTION BETWEEN POSITIVE AND NEGATIVE.

Yes. The reaction may be strongly positive, positive, moderately positive and faintly positive, depending upon the degree of the redness of the skin.

IF THE TEST IS POSITIVE WHAT IS DONE TO PREVENT DIPHTHERIA?

A serum which is a combination of toxin and—antitoxin is administered under the skin at three sittings, seven days apart.

DOES THE TOXIN-ANTITOXIN SERUM CAUSE ANY HARM?

No. Local and constitutional symptoms are noted in 20 to 50 per cent of cases. There is redness, slight swelling, and tenderness of the arm and a slight rise of temperature. The symptoms, if any, disappear within forty-eight hours.

HOW LONG DOES THIS ACQUIRED LAST AFTER THE TOXIN-ANTITOXIN ADMINISTRATION?

In 95 per cent of cases previously susceptible, the protection against diphtheria lasts for years, possibly for life. To make sure of the immunity the Schick test can be made regularly every year.

WHAT IS THE PRACTICAL VALUE OF THE SCHICK TEST?

In every school, institution or home in which large numbers are quartered diphtheria may break out at any time. By testing every child on admission one can determine which children are susceptible to the disease. Those who react positively should be given the toxin-antitoxin treatment. In this way diphtheria may be eradicated. If diphtheria breaks out in your home, antitoxin is given only to those who react positively to the Schick test. In this way persons immune to the disease avoid the inconvenience of having the serum injected.

With the aboue facts plainly stated, is is the hope of the health department that all parents of the city will co-operate in the enormous task of systematically doing the Schick test on all children in the grades, for we hope by this means to have a check on all children in the city of school age relative to their immunity to diphtheria.

The following is a report of the Schick test made at the E. A. Gastman school last week:

Total number of pupils tested....40
Number of positive reactions.....26
Number of negative.....14
Number of pseudo or false positive.10

Says Movies Make Better Homes

New York—Pauline Frederick believes the movie habit is making better American homes. "Many a housewife has learned how to make her simple home more attractive, because she has now seen how it was done in the "movies." Many a husband has learned for the first time that there are homes where kindness and consideration for one's wife is as important as flowers and candy for one's sweetheart," she says.

LAST BALLOON DOWN IN MICHIGAN

St. Louis, Mo., Sept. 27—A telegram received here at 11:45 tonight reported the landing at Stittsville Mich., of the last contestant remaining to report in the army-navy balloon race started here yesterday with five competing. The message, dated at Cadillac, Mich., stated the craft descended at Stittsville at 10:20 this morning.

The bag reported tonight to have reached Stittsville was a navy representative from Washington, D. C. piloted by Lieutenant R. Emerson and Ensign F. L. Sloman, who signed the message. The air line distance to this point from St. Louis is approximately 500 miles.

ONE DROPS IN LAKE.

St. Louis, Mo., Sept. 27.—At the end of the first twenty-four hours in the army-navy balloon race, started from here yesterday, only one of the five contestants remained unaccounted for. The balloon for which no report had been received is a navy representative from Washington, D. C., piloted by Lieut. R. Emerson and Ensign F. L. Sloman.

ONE DROPS IN LAKE.

A telegram received during the afternoon by Major A. B. Lambert, official of the derby, reported the Langley field, Virginia craft alighted in Lake Michigan 20 miles from the shore at Mariette, Wis., about 500 miles from St. Louis. Captain E. P. Phillips of the army announced in his message that he and his aide, Lieutenant Byron T. Burt, and the equipment had been rescued.

Three balloons from each branch of the service were originally scheduled for the start, but one navy bag failed to compete owing to a leak. The other navy entrant, from the Pensacola, Fla., naval training station, was reported today as having landed a few miles north of Menominee, Mich., a distance of approximately 484 miles northeast of this city.

Of the other two army entrants, the Fort Omaha bag came down near St Louis shortly after the start and a Brooksfield, Texas, craft descended at Pittsfield, Wis., a distance of about 435 miles.

TAX REVIEW AND APPEAL COMMITTEE

Washington, Sept. 27.—A committee of review and appeal will take over the work of the advisory tax board of the bureau of internal revenue, which goes out of existence Oct. 1. Commissioner Roper announced today that P. S. Talbert, head of the technical division of the income tax unit, would be chairman of the new board.

MINERS DEMANDS TO RAISE COAL COST

Buffalo, N. Y., Sept. 27.—Coal operators of the central competitive field devoted three hours today to consideration of the demands of the miners contained in the report of the scale committee adopted at the Cleveland convention of the United Mine Workers and submitted to a joint conference of operators and miners here.

Chairman Brewster took issue with the statement made yesterday by Acting President John L. Lewis of the United Mine Workers that the demands of the miners, if granted, should not result in an advance in the price of coal.

"The demands, if granted, will mean the doubling of the cost of coal at the mines," Mr. Brewster said. In some districts it may mean more than double."

Mr. Brewster was also skeptical of the claims put forth by Mr. Lewis that the miners can produce enough coal in six hours, five days a week, under the schedule of their scale committee, to supply the industrial needs of the country.

"Th only way the miners would produce enough coal in six hours is to have the public buy coal when they don't need it and that is something that can't be done," he said. "The public will not buy coal in the warm weather and the industrial plants will not buy coal and store it up, but get only enough for their current needs. It is impossible to store it at the mines."

Elect Officers.

Boy Scout troop 10 of the First Baptist church elected the following officers:
Troop bugler——Charles Hankins.
Drummer—John Smith.
Press Reporter—Clarence Swarm.
The following committee was appointed to see about purchasing a trailer to be used for camping trips: Hubert Richards, Jack Henderson, Ralph Barmley, Charles Hankin and Sectu master Whitney. The trailer will be paid for by voluntary donations from the troop members.

100,000 Prescriptions were filled before "40" was discovered

J. C. Mendenhall, Evansville, Ind., spent 40 years in the drug business, compounded over 100,000 prescriptions from physicians educated in Europe and America before "Number 40 For the Blood" was discovered; the great specific for all blood diseases. Successfully employed in diseases of the glandular system in blood poison, mercurial and lead poisoning, chronic rheumatism, catarrh, constipation, hepatic, congestions, dyspepia and stomach troubles, sores, ulcers, nodes, tumors and scrofulous swellings that have withstood all other treatment yield to "No. 40."

Sold by Decatur Drug Co.

Play Foot-Ball!

Give your school your best support to make this a winning team. You may be the best player on the team but you can't give your school your best support unless you have something to play with.

We have everything in the line of Foot-Ball Togs that will help you to do your best. Come in.

WE FRAME PICTURES RIGHT

C. A. MORROW

112 East Prairie Street

MISS PENIWELL AND LINDLEY CRUSE WED

Anniversary of Sheriff's Wedding.

Miss Leota Irene Peniwell, daughter of Mr. and Mrs. M. E. Peniwell, and Lindley B. Cruse, were married at the home of the bride's parents, 227 East Wood street, Saturday night at 8 o'clock by the Rev. N. M. Rigg. They were attended by Jean Roberts and Miss Lucille Peniwell, sister of the bride.

Miss Bernice Taylor sang during the evening and the wedding march was played by Mr. and Mrs. R. L. Reece and H. J. Heinz, forming a trio of violin, piano and cello.

The house was handsomely decorated for the occasion and was filled with the friends.

OUT OF TOWN GUESTS.

Among the out of town guests were Mr. and Mrs. Frank Leeder and daughters, Misses Aileen and Elizabeth, of Springfield, and Mr. and Mrs. Chris Weige and daughters of Argenta.

There were many handsome presents.

About 10 o'clock friends of the bride kidnapped her, taking her in an automobile to one of their homes in the north part of the city where they kept her for a short time.

ON ANNIVERSARY.

Saturday was also the twenty-fifth wedding of Sheriff and Mrs. M. E. Peniwell. The Goodman band of which Sheriff Peniwell is a member and of which he was business manager for many years, presented him a handsome five-piece silver service and presented Mrs. Peniwell a handsome electric parlor lamp. The members of the band also gave Sheriff and Mrs. Peniwell and the newly married couple a surprise serenade late Saturday night. The band members congregated at the home of Abe Greenberg, 217 East Washington street, at 10:30 and proceeded in a body to the sheriff's residence.

Miss Thelma Brannon, a nurse at the Decatur and Macon County hospital is recovering from an attack of appendicitis.

BRINGING PLANS FOR APARTMENT

To Start On Fitzpatrick Building at Once.

Architect George P. Staudohar of Rock Island will arrive here this week with plans and details for the handsome new apartment building to be erected by Dr. and Mrs. M. W. Fitzpatrick in the 400 block East Eldorado street and the plans will be distributed to all contractors wanting to bid on the work. It is hoped to start the work right away and rush it along to completion.

The two old buildings on the ground, the Ursuline Academy and the St. Patrick's school have been torn down and the ground is almost entirely cleared away so that excavating work can be started right away.

GERMANS MERCIFUL TO U. S. PRISONERS

Red Cross Commissioner Reports Huns Showed Respect For Yanks.

Washington, Sept. 27.—While the German government failed to live up to agreemnts concerning housing and care of American war prisoners, their treatment was merciful on the whole, and there was no systematic abuse, according to a statement by Carl P. Dennett of Boston, Red Cross commissioner for prisoners' welfare, during the war.

Dr. Dennet said there were 3,600 American prisoners in German hands. In the early months of American participation there was considerable maltreatment in passing through Germany, and in some cases the men were robbed of shoes and clothing and the first food parcels sent them were often stolen he added. Finally a special supply system was built up in Switzerland where each American soldier prisoner was sent 20 pounds of food weekly, in each camp a committee was authorized to supervise distribution, and this evidence of plentiful supplies for Americans had a respect-compelling effect on the German population, the report states.

REVENUE MEN TO WATCH SCALPERS

Cincinnati, O., Sept. 27.—Reports received by internal revenue officials today that "scalping" on world's series baseball tickets is being attempted here caused detailing of several deputy collectors to the task of obtaining evidence.

Under the federal law the ticket speculator is amenable to arrest unless he fulfills all the requirements by being properly licensed, paying the war tax, and marking the tickets.

SPECIAL ANNOUNCEMENT

As we stated in last Sunday's Review, we have an entirely new soap made under a new formula. Now, to prove the true worth of KER-O JELLY SOAP to you, we will have our lady demonstrators call on you in a short time to explain its many uses and to show you that the soap will do all and more than we claim for it.

Thanking you in advance for a few seconds of your time, and also as a booster for Decatur-Made Products,

We remain,

H. H. & Q. SALES CO.

E. H.

Watt's Beauty Parlor

Graduate operators only. Miss Blanche Watts, R. N., scalp specialist and expert hair dyer.

Every want of Milady's toilet skillfully attended to.

First quality Hair Goods only.

Western Maid Toilet Preparations and Hair Nets.

Rooms 411-412 Powers Building

Main 920 Decatur

Select Chocolates at Stuarts

Packed for my critical trade under my personal supervision at the factory of Beich's in Chicago. Special price for this week, box—$1.25.

For Sale Only By

Stuarts

ON LINCOLN SQUARE

Be Sure The Children Hear The Best Music

The right kind of music is as food to the child and they should have plenty of it, but be sure it is the best, music that will train their ears to catch the true tones, that they may hear the best artists and lose none of the quality in reproduction. The LATONA through its wonderful powers of reproduction of the delicate overtones which convey the individuality and expression of each artist can give them the true Tone color so essential.

"Plays All Records" Latona "Plays Them Better"

The Singing Dolls, Books and Animals for the Children

—are very fascinating to the child, as well as being instructive and makes a deep and lasting impression on their young minds. They are story books and cut-outs brilliantly illustrated and practically indestructible, and can be safely intrusted to the hands of a tiny child.

Emerson Records

75c and 85c

Complete stock of "Gold Seal" (new large size) Emerson Records.

If it's a hit, it's an Emerson. If it's an Emerson, we have it.

WILL PLAY ON ANY MACHINE

THE TALKING PARROT—Imitations by Gilbert Girard, reproduction by Allen Cram, a clever representation of the household pet who really talks. Voice and mannerisms of parrot reproduced, ending with an entertaining, "squawky" talk and "Hurrah for Pershing."

Latona Music Co.

223 North Main Street Phone Fairview 733

NEWSPAPER ARCHIVE®
NEWSPAPER ARCHIVE®

LINN & SCRUGGS STORE CELEBRATES GOLDEN JUBILEE

Rich Decorations Throughout Building and Special Features to Be Presented During the Month of October.

EXECUTIVE PERSONNEL.

President-Treasurer—T. J. Prentice.

Vice President-Secretary—J. R. Holt.

General Buyer—C. A. Gille.

Buyers—T. J. Livesey, Gus Reif, Miss J. Pearl Bailey, Miss Jenevieve Jones, A. G. Braugher, Mrs Edith L. Bryan, C. W. Poole, John Ott, John Clugston, R. R. Rule, Miss Anna Schwartz, Miss Anna Hines, Bert L. Weaver, Mrs. Catherine Moran.

Credit Man—Harry Lathrop.

Advertising Man—C. F. Robinson.

Superintendent of Store—O. A. Sowers.

Significant of the richness of its accomplishments in the last fifty years and of its promises for the future, Linn & Scruggs' store, one of the largest and best known department stores in the state, outside of Chicago, will open Wednesday morning, Oct. 1, to greet its visitors in a wealth of golden splendor befitting its fiftieth anniversary. The jubilee celebration will be continued throughout the month of October.

CONTINUES ONE MONTH.

Nothing will be left undone by the management of the store to make this the very biggest event in the institution's history. Decorations will be kept up the whole month of October and there will be many special merchandise sales. Unusual musical programs will be given both in the main and the music stores each week.

On the opening day of the jubilee, Wednesday, Oct. 1, a fine musical program will be given in the music store, 129 North Water street, at 8:15 p. m. Other music festivals will be announced later.

DISPLAY OLD PURCHASES.

One interesting feature of the displays will be merchandise which was bought from Linn & Scruggs' store years ago. These relics which many persons about the city have loaned for exhibition, will be placed in different parts of the store and it is expected they will create much comment.

Curtains of the store windows will be raised Tuesday evening on some of the most gorgeous decorations that Decatur has seen. They will reveal the perfection that artists have realized after nearly a year of study and work in preparation for the approaching jubilee.

WINDOWS ARTISTIC.

The center background for each large show window is a golden frame window of eighteen small panes, set in brown stucco. Over the tops of the windows are the letters in gold, "Fifty Years." Blue velour draperies will grace the sides of the windows and as the passerby looks through the window panes, he will see lovely paintings in soft shades of blue and tan, of water and mountain scenes, old castles and woods, all giving an effect of distance. These are the work of A. Hartmann, local artist. At night the pictures back of the window frames will be illuminated.

At one side of each of the windows will be a golden urn holding a blue heather tree. Between the decorative windows there will be eight-foot wide drapes of blue velour, with finishing drapes of golden oak leaves. Gold tiling furnishes the flooring for the window trimmings.

Gilded lamp stands with shades of soft blue and gold silks will shed soft lights on beautiful evening gowns and wraps in the corner window of the store. Merchandise in the Water street windows will include ready-to-wear garments for women and children, and the Main street windows will contain fine dress goods, silks and draperies, all in blues, tans and gold. Windows of the music store in Water street already are trimmed and give some hint of the picture which will be revealed at the main store.

INTERIOR DECORATIONS.

The windows will tempt the visitors to open the doors of the building and they will enter a fairyland of blue and gold. From each of the many white posts on the main floor will hang four long streamers of gold and natural oak leaves and from each inverted light, blue half moons will bear the figures "50" in gold. Streamers of blue and gold oak leaves will hang from each tip of the moon. Five-foot gold tripods set about will hold artificial blue Boston ferns. The shelving between posts will be surmounted by gold pots containing the blue heather trees.

SYMBOL OF PROGRESS.

Brown and gold will be the color scheme for the second floor and there, in the center of the floor will be the symbolic representation of "Progress," a golden wheel in the center of two great gold wings, each measuring about five feet in expansion. The third floor will feature rich draperies and furniture. The natural colored oak leaves used in decorations were shipped here from Alabama. Clarke Uhler, one of the store's employes, has charge of the entire decorative scheme and has spent many months in thought and labor to make the result effective.

LINN & SCRUGGS OWNERS

T. J. PRENTICE.

J. R. HOLT.

Growth Of Fifty Years

Half a century is a long time for a firm name to endure in any business. The Linn & Scruggs store was opened for business in Decatur Oct. 11, 1869, and on Oct. 11, 1919, will celebrate its fiftieth anniversary. There is not a Linn or a Scruggs connected with the business today, but the firm name remains substantially unchanged and its reputation wholly untarnished. The spirit upon which W. H. Linn and W. R. Scruggs built up a great dry goods business in Decatur is still the dominant principle upon which the business of the store is conducted.

NAME AND CHARACTER.

When James Reaves Holt and Thomas J. Prentice bought the Linn & Scruggs store in 1907 they realized that they had bought something that could not be measured and counted in stock and inventoried in dollars and cents, a thing of intangible but inestimable value known as good will. As they have preserved the name they have preserved the character which William H. Linn and W. R. Scruggs gave the store.

IN MERCHANT STREET.

Linn & Scruggs began business here in a room in the middle of Merchant street. The firm was not the successor to the famous old firm of Stamper & Condell as a good many persons believe. Stamper & Condell were still in business at the Bachrach corner and were the most formidable competitors of the new firm. Within a few months the old firm did go out of business, however, and in February 1870, Linn & Scruggs moved into the corner building, where the store remained for ten years.

PARTNERSHIP FORMED.

Mr. Scruggs was a Virginian but came here from New York City. Mr. Linn came from Belleville, Ill. Mr Scruggs was born Feb. 3, 1827, near Lynchburg, Va. He was a soldier in the Civil war under General Lee, was a prisoner of war and after the war went to New York where he was engaged in the dry goods business.

Mr. Linn, living in Belleville, knew the Scruggs of Scruggs, Vandervoort & Barney brothers, of W. R. Scruggs While on a buying expedition in New York he became acquainted with W. R. Scruggs and proposed to him that they form a partnership and go into business in Decatur. The offer was accepted and the business partnership then established continued until it was interrupted by death.

Few business partnerships last that many years. Partners clash, separate and go their several ways. W. H. Linn and W. R. Scruggs, while apparently wholly unlike in their personalities, seemed to fit together and work together perfectly, Mr. Linn as the keen, alert, far sighted business man and Mr. Scruggs as a master of diplomacy and the fine judge of character.

HARD GOING.

The original Linn & Scruggs store occupied a room with twenty foot frontage, and a depth of eighty feet. They went into business with a cash capital of $10,000 and a stock which inventoried $32,000. Other dry goods firms in business in Decatur at that time were F. L. Hays, Stamper & Condell, Fern & Bruce, Shellabarger & Cauter and Roach & McReynolds Linn & Scruggs afterwards admitted that it was hard going in the beginning. They were both young and both knew the dry goods business. They were aided right at the start by two fortuitious circumstances. They had to hurry in order to open their store in time for a share of the fall business. Indeed, they opened before the store was really ready. The stock had not been properly arranged The goods were still piled untidily on the counters. This gave rise to the belief that they were fire store men and here to remain only a few days.

EARLY DIFFICULTIES.

They had a stock fresh from the New York market and bought later than other Decatur stocks. There had been a sharp decline in certain kinds of goods. Linn & Scruggs had bought goods at 12 cents a yard that had cost other merchants 14 cents. To stimulate business this goods was marked at cost. Stamper & Condell sent out and bought a few yards and compared it with the goods in their own store. The quality was exactly the same.

The old firm was convinced that there was some trick about this, and that there was something wrong about the new dry goods firm. They went to considerable pains to tell a number of their old customers about this and these customers spread the information farther. This was merely another verification of the old adage that it does not pay to advertise your competitors' goods. The customers went to the new store to see for themselves. There was the same eagerness for bargains then as now. They bought and many of these people became permanent customers of the new firm.

MOVED TO URESENT CORNER.

Linn & Scruggs remained in the old Stamper & Condell building on the Bachrach corner till 1880. They then moved into a new building that had been erected for them by Orlando Powers at East Main and Water. This was a two-story brick building on the site of the present store but it occupied much less ground space. The business had been steadily growing from the beginning and it continued to grow in the new building.

TWO FIRES.

The Linn & Scruggs store was burned in the fire of Nov. 4, 1895, which started in the Powers theater and destroyed the entire block. The fire lasted all night and before cutting off the store gave time to salvage a large amount of goods. Following the fire the biggest fire sale in the history of Decatur was conducted for several weeks in the Advance Thresher building, which is now the Illinois Traction station. The store was temporarily reopened in a building erected by Linn & Scruggs and now the Aultman-Taylor thresher building at East William and North Franklin streets, and continued in operation there until the new building was completed and the store reopened there Nov. 18, 1896. The second fire which again completely destroyed the entire Powers block and store is a matter of recent history.

DEATHS OF FOUNDERS.

William H. Linn died June 19, 1900. W. W. Linn, who succeeded to much of his father's interest, became president of the concern after its incorporation as the Linn & Scruggs Dry Goods & Carpet Co. For several years the store was operated under various salaried managers. W. W. Linn died Oct. 24, 1904. Mrs. W. H. Linn, who for some time had all of the Linn holdings, died May 12, 1912. The stock and good will of the business was sold, passing into the hands

EXPERIENCED LAWYERS ONLY
Should Draw Wills

Home-made Wills are almost sure to be defective—often fatally so.

A Will to be effective, to fulfill exactly the testator's desires, must be properly drawn and must also name an executor who is capable, experienced and responsible.

An individual may act as executor once in a lifetime—it is a trust company's every-day business so to act.

An individual may die before the Will has been carried out fully—or even before the Will has been probated; but a trust company has continual existence.

THE

MILLIKIN TRUST COMPANY

Is chartered by the state expressly to act as

Executor Trustee Guardian Conservator Administrator Agent

Its officers will be glad at any time to explain the advantages of trust company executorship

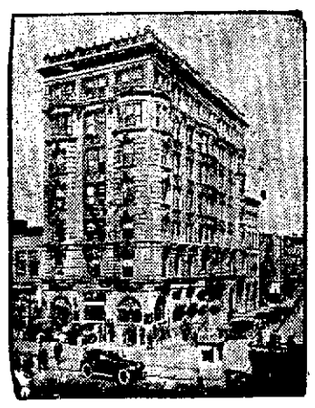

Millikin Trust Company
(AN ILLINOIS CORPORATION)

Millikin National Bank
(FOUNDED A. D. 1860)

Owned and managed by the same stockholders and directors

Combined Capital, Surplus and Profits .....$ 900,000.00
Resources 11,000,000.00

OFFICERS

O. B. Gorin, President
J. M. Brownback, Vice-President
J. P. Gorin, Vice-President
S. E. Walker, Cashier
G. P. Lewis, Ass't. Cashier
W. A. Hammer, Ass't. Cashier

A new pair of soles or half-soles, properly put on by a shoemaker who knows how, will make your old shoes new, while the cost is less than half the price of a new pair today.
We specialize on school sheos.
Forty years of knowing how.
Goodyear Welt Shoe Repairing Shop
LOUIS WEISS
147 E. PRAIRIE ST.

Your Suit Cleaned, Repaired or Dyed

Will give you another season's wear

The Illinois

CLEANERS & DYERS
241 N. Main

OUR BEST ADS

Are never printed in the newspapers.

Do you know where our best advertising is done?

In the Store.

This telling you about things is all right, maybe, but it isn't half as satisfactory as bringing you face to face with your requirements.

Showing you is our favorite method. There is no talk that can be half as compelling as the goods themselves.

Here is the best Furniture, Rugs, Stoves and House Furnishings at their best. Our confidence comes from a knowledge of what's what in these lines, and the way our stock stands today, we can truthfully say that we never asked anybody to view an assortment that was quite as worthy.

Come in at once.

A "Sellers" Kitchen Cabinet has fifteen exclusive features never before combined on one cabinet: Automatic lowering flour bin, automatic shelf extender in the base, Ant-Proof casters, and a dozen others. You would buy no other if you first saw a "Sellers." Will take your old cabinet in exchange on a new one.

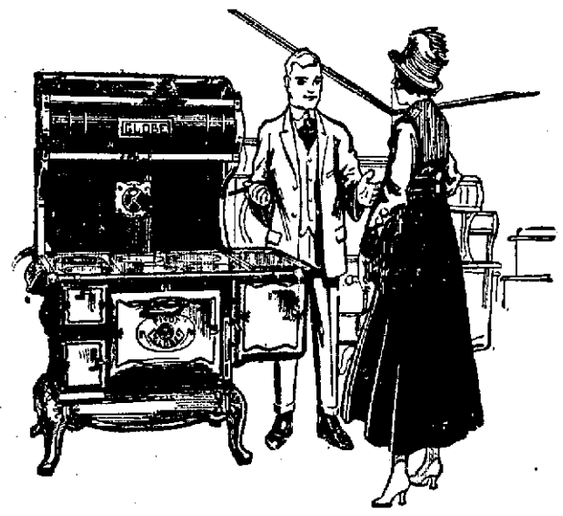

An electric welded ingot iron "GLOBE" range will use less fuel, bake more evenly, require less attention, render you best service, last longest and cost no more than others not nearly so good. Globe Ranges are priced up from **$49.50**

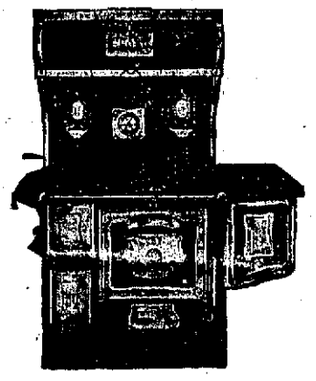

Steel Range, cooking top is 21x42 inches, has five eight-inch covers, oven is 18x16x12 inches, has high closet but not a reservoir. Similar to cut. Price **$32.50**

Four-hole cast Stove; has all new, smooth castings; good sized oven; a guaranteed cooker and baker. Like cut **$26.75**

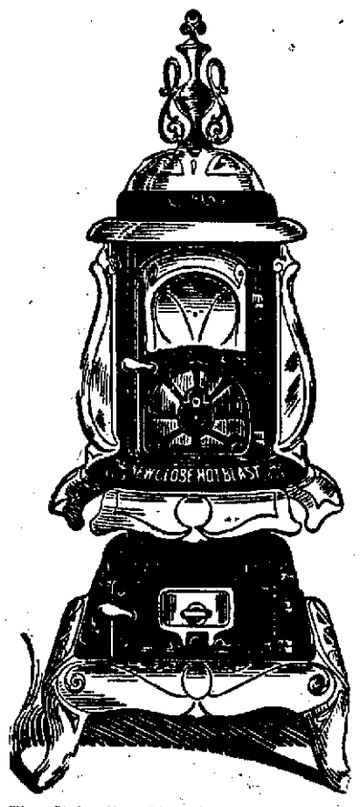

The Globe Hot Blast Heater burns every particle of smoke and soot in the coal. Smoke and soot is nothing but unburned coal. Why not use this unburned coal? You'll get the full benefit of your coal if you use a Globe.

17-inch Galvanized Coal Hods **90c**

17-inch Japaned Coal Hods **60c**

30-inch Stove Boards **$1.50**

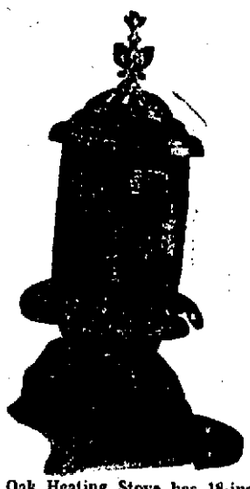

Quaker Oak Heating Stove has 18-inch firepot; neat in appearance and a good heater. Like cut. Price **$26.75**

MERIDITH FURNITURE CO.

CASH OR CREDIT 320-350 EAST CERRO GORDO STREET

NewspaperARCHIVE®

of the present owners in January, 1907. J. R. Holt, one of the new owners, was a nephew of W. R Scruggs. Mr. Scruggs was about the store a good deal after he had relinquished his interest in it. It was a pleasure to him to meet the old customers whom he had known so long. He died in St Louis May 29, 1909, at the home of his daughter Mrs Scruggs died a few months later

PERSONALITIES.

There are still hundreds of people in Decatur, Macon county and adjoining counties who remember the original members of the firm Mr Scruggs, tall, patriarchal and dignified, was a fine type of the Virginia gentleman whose delightful suavity and courtesy were in themselves of inestimable value to the business During latter years he was in store parlance "on the floor" most of the time where he met the customers. Without doubt his charming personality was a powerful factor in making friends for the store. He said at one time that he believed he knew every person in Macon county and many in adjacent counties

Mr Linn, quick keen, alert and decisive, was not so much in evidence to the customers He was a business man of unusual acumen and one of the best buyers in the dry goods trade in his time. He lacked some of the graciousness of Mr. Scruggs, perhaps, and his attention was occupied with other things, but he was none the less a delightful man to meet in private life.

INNOVATIONS.

The Linn & Scruggs store was responsible for many innovations in merchandising in Decatur It was the first store with real show windows, which were lighted with gas and displayed goods at night as well as in daytime It was the first store with a delivery service It was the first Decatur drygoods store to launch a department store along modern lines It has always been known for its progressiveness as well as for its fundamental honesty and uprightness, which after all must be the basis upon which any enduring business is built.

AS AN ASSET.

In listing the assets of a city we are likely to overlook the stores We mention the factories, the coal mines, the railroads the schools, the churches, etc, as important factors in the development of the place, but we are disposed to regard the stores as necessary consequences rather than as vital factors As a matter of fact it is doubtful if any single thing has had as much to do with the growth and prosperity of Decatur as its retail stores. The stores have given the city a reputation as a good place to buy and have drawn trade from far Decatur has stores in various lines that are famous throughout Illinois They are not only a powerful attraction but they are a key to the quality of the population It is certain that no single store has done more toward extending the reputation of Decatur as a merchandising center than the Linn & Scruggs store It is an institution that is known far and wide It has been one of the important forces in the building of the city A store may be merely a leech which fattens upon the community, or it may be a constructive force giving as much or more than it takes The Linn & Scruggs store has been that for a half century and it is part of the glory of Decatur of which we are so proud

Members Of Firm Today

T J Prentice and J. R Holt, who have been the efficient heads of the business for the last twelve years, formerly were employd in the firm of Scruggs, Vandervoort & Barney Dry Goods Co, in St Louis, Mo. It was by coincidence that they heard at the same time that the Decatur store was for sale Mr Holt, being a nephew of the late Mr Scruggs, naturally was interested and knew something about the prospects He and Mr Prentice got together and decided to buy the store

As Mr Prentice was secretary of the St. Louis firm at the time and was needed while the firm was getting into a new location, he remained there for more than a year after Mr. Holt came to Decatur Mr. Holt came here on Feb 1, 1907, and Mr. Prentice Aug. 1, 1908.

AN ORGANIZER.

Mr. Prentice, president and treasurer of the firm, is an excellent business man "He gets things done," one of the leading citizens of Decatur said of him. He has good ideas and knows how to use them and is fair Mr. Prentice is one of Decatur's hardest workers in the development of the city and is a good organizer as he has shown in some of the big war drives.

A native of Missouri, and with the St. Louis firm 13 years, he says he "wouldn't think of leaving a town like Decatur to go back to a large city" "It has been my experience," he said, "as well as experiences of others, from what I get of their remarks, that this is the best business town of its kind in this part of the country"

EFFICIENT EXECUTIVE.

Mr Holt, in his duties as vice-president and secretary, has been most efficient and his presence on the first floor much of the time has made him known to most of the store's customers, by whom he is greatly liked It is largely through his fairness, tact and amiability that the store personnel is kept so harmonious that patrons are pleased.

rM Holt, who is a native of Virginia, has no desire to leave Decatur "I not only have never regretted making the change from St Louis to Decatur and am not only satisfied to live here because my business is here," he said last week, "but I am glad to live here for it is a place where the people are cordial and congenial and it is a pleasure to have my home here"

WIDE TERRITORY.

One of the things which shows the staunch patronage the store has, is that customers are pretty well scattered over the United States and further even than this country One former customer who now lives in Philadelphia still sends orders for certain things Other customers are on the west coast Orders have been filled in Porto Rico, Korea and even in Penang in the Malay Archipelago.

BEER SMUGGLING PROBE NOT ENDED

Chicago, Sept. 27—Federal Judge Landis announced today that he has not finished his inquiry into the smuggling of illicit beer into Chicago. He has summoned a number of witnesses to appear before him next Tuesday.

Since beginning his investigation, Judge Landis has held seventy brewery officials and, saloon keepers to the federal grand jury, who, if convicted, may be fined from $1,000 to $3 000 or sentenced to two years in prison or both at the discretion of the trial judge.

ASK DECISION ON STEEL TRUST SUIT

Washington, Sept. 27.—In a supplemental brief filed today the United States Steel Corporation asked the supreme court to decide the pending anti-trust case brought by the government under the Sherman act on the basis of the situation in the steel industry growing out of the war instead of upon conditions twenty years ago. The case is to be argued soon after the court re-convenes on Oct 6.

The corporation pointed out that in 1909, it produced 50.1 per cent of the steel while in 1911 its proportion was only 45.7 per cent.

"Can any one reasonably contend that this of itself establishes preponderance in the sense of power to control the industry?" The brief asked.

Pointing out that despite its failure to have the suit decided before the war the corporation had proceeded to expend enormous sums of money enlarging its plants which enabled it to meet "every requirement of the government to the end of the war," the brief asked?:

"Can any one doubt that the corporation's ability to meet it was due to the very size and strength of which the government complains as 'concentrated economic power?' And ought this power — so efficient and so useful to the public in time of stress and so easy of public control —be ruthlessly destroyed on a mere theory that it may possibly be abused?"

Give Those Walls New Paper

When those long winter months come are you going to have a nice bright, clean looking home to stay in? The cost of papering is nothing considering the pleasure you will receive.

Come in and we will be pleased to show you our paper.

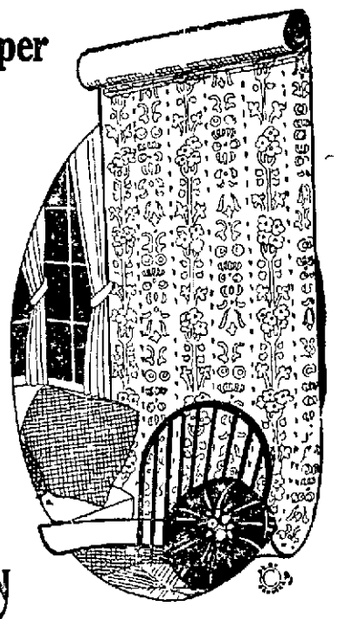

MYER & SON
352 N MAIN ST
PAINTERS & DECORATORS
DECATUR ILL.

Fresh Daily

POLLY-ANN BREAD

At Your Grocers

Smart Women's Wear

The Charlotte

The Suit Shop of Decatur.

Decatur's Daylight Store

THE SEASON'S SMARTEST APPAREL

We are daily presenting new, clever, distinctive styles in Autumn apparel for well-groomed women and misses, and never before were we so abundantly equipped to serve you as at this time.

The Coatee Illustrated Is of Hudson Seal Cloth. Belted and Pocketed of the Same Material.

Specially Priced at $85

Evening Dresses

We Have Just Received

an enchanting array of exquisite models, fashioned with that careful attention to detail which gives the offerings of the Charlotte their unapproached style position. Included in these rare assortments are wonderful blendings of the palest shades of gossamer-like fabrics, exquisitely simple fashions of gold or silver, and combinations of rare laces and gorgeous satins. They're worthy of your early inspection.

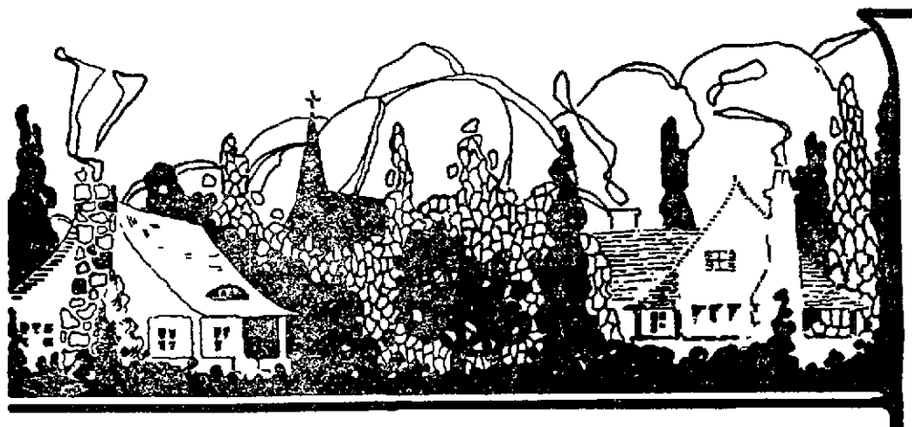

Own a Part of Decatur

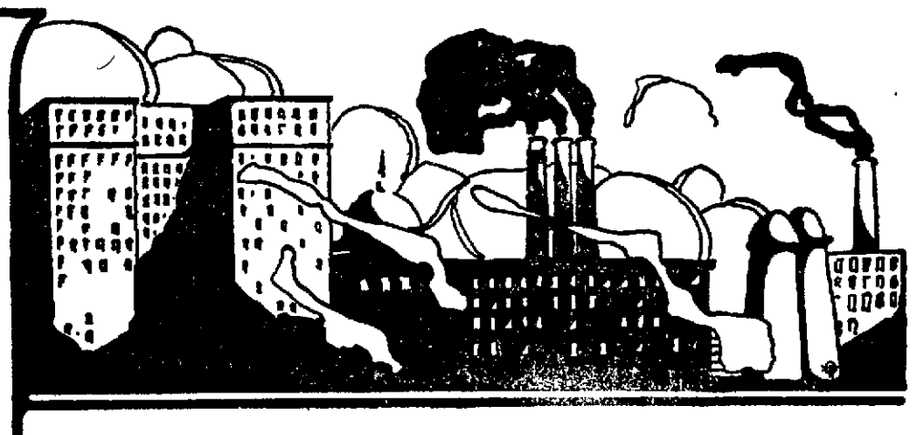

A GOOD PLACE TO LIVE — ELMHURST — SURROUNDED BY HOMES

FINAL CLEAN UP BARGAIN SALE

PRICES AS LOW AS $195 10% DISCOUNT FOR CASH. $1.00 DOWN AND $1.00 PER WEEK.

NO INTEREST NO TAXES FOR THREE YEARS NO PAYMENT WHEN SICK OR OUT OF WORK
TITLE PERFECT WARRANTY DEED ABSTRACT OF TITLE FREE DEED IN CASE OF DEATH

Payments Made at the Citizens National Bank, Decatur

HOW TO GET THERE—

Take North Water street car, get off at the corner of Broadway and Garfield Avenue and walk three blocks east ,or take the Condit street car, get off at the corner of Jasper and Garfield Avenue and walk one block west.

CHARLES P. GRAY COMPANY Sole Agents

ARTHUR I. SWARTZ, Sales Manager. On the Addition Every Day Until Dark. Office: East Garfield Ave. and North Illinois St.

—COME OUT TODAY—

A WISE MAN Determines to own a home and starts by buying a lot, after which he can secure a loan on his lot and build a home of his own. A FOOLISH MAN Waits—and criticizes—and pays rent as long as he lives and finally dies in a rented house, leaving as his heritage a bundle of old rent receipts. You Belong to One of the Two Classes WHICH?

We are on the Eve of a Great Industrial Expansion

The profit does not go to the man who waits until the other fellow has gathered in the opportunity.

Why not share in some of the profit and buy the safest investment on earth.

THIS EVENT IS A MONEY MAKER

Buy your lots today—you can make a building loan to help you build your home.

SOME THINKERS

Unless you have more money than you had five years ago it is time to arrange for the next five years by securing one of these lots. Five years from now the lot will be paid for and will have doubled in value.

Imagine yourself five years older without a home. Think of your friends and neighbors who bought a lot some years ago, probably on easy payments, now comfortably settled in a home—their home.

A HOME OF MY OWN

Sounds good, doesn't it? Little garden to work in after the day in the shop or store, or the planting of shrubbery and trees with the assurance that you will be enjoying their beauty or shade when grown.

CEMENT WALKS IN FRONT OF EVERY LOT

Don't Forget

You Can Use and Cultivate Your Lots Just as Soon as You Pay ONE DOLLAR Down.

These Conditions Make Lot Buying Easy!

You pay ONE DOLLAR down and then You get a Bond for Deed under which

You get possession of the lot at once and You may fence or garden it.

You pay One Dollar per week or You may pay ahead if you wish.

You don't have to pay when sick or out of work.

10 Per Cent Discount for Cash

NEWSPAPER ARCHIVE® NEWSPAPER ARCHIVE®

MUSIC

SONG HOUR TO BE PEACE DAY FEATURE

Musical Greetings Planned in Parks and Theaters.

It is proposed by the National council of Women to have a nation-wide Hour of Song as part of the celebration of Peace Day, on November 11th The suggestion was inspired by the impetus given to community singing during the war This movement was spread so rapidly since the armistice, and has established itself so firmly all over the land, that in most towns and cities a proper organization already exists to make local arrangements for the Peace Day singing.

HOUR BEFORE NOON CHOSEN.

The hour chosen to start the "joyous noise" is eleven in the morning, and from thence until noon the land will be one burst of patriotic song In parks and public places the people will gather, and, under suitable leadership, raise their voices to high Heaven In the moving picture theatres the songs will be thrown on the screens, and the audiences will sing them to the accompaniment of the orchestra.

PLANNED AS ANNUAL EVENT

It is part of the plan to make this Hour of Song a feature of Peace Day celebrations for all time. Patriotism expressed in song is just as naturally linked with peace as with war. Indeed, if the League of Nations works out according to the promise of its sponsors, song and patriotism will always be so linked, and ballads of strife and conflict may lose their uses. That, however, will not impair the glory of the human voice Most of our songs of war can be made by a deft twist into anthems of peace.

DAMROSCH EUROPEAN TOUR MAY STIMULATE AMERICAN MUSIC

"The announcement that Walter Damrosch will take his New York Symphony Orchestra to Europe next Spring as a return compliment for the visit made here by the French Conservatoire Orchestra, brings forward again the question of distinctly American music, and what we have of such music to offer other nationalities In this connection it is interesting to note that Reginald de Koven, the famous composer, asserts that no national note has yet been struck in America's music

NO MUSICAL EXPRESSION.

"There is a great quantity of music in America, but of American music there is none,' is the way in which Mr. de Koven sums up the situation in this country To support his statement and to define his stand, taken expressly against the number of musicians and critics who claim that we have an American music, the composer explains what he believes a national music should be, and why America lacks it. He speaks of the folk-song as an essential factor, and asserts emphatically that we have in this country no folk-song that expresses the nation as a whole.

"The Russian people," he points out, " have a very distinctive folk music and with this as a basis, has grown a Russian music of national character Tschaikowsky is distinctly Russian. The French have given us a music also expressive of their nationality with their Dubussy, Massanet, and others"

Mr. de Koven goes on to assert that the so-called folk-songs of America are in no sense national; that even the "darky" songs, beautiful as they are, cannot be called an expression of the dominant spirit of the American people They are sectional, as are also the Indian songs and the music of the Creoles.

Week's Best Sellers

VICTOR

The Vamp
Baby
Think, Love of Me
Smilin' Through
Tell Me
For You a Rose.
Alabama Lullaby.

EDISON.

My Cairo Love.
Red Lantern.
Mummy Mine.
I'm Not Jealous

PATHE

Tell Me
Taxi.
I'm Forever Blowing Bubbles
Oh What a Pal Was May.
My Baby's Arms
Roll on Silvery Moon
Carnival of Venice.

EMERSON

When the Preacher Makes You Mind.
Save Your Money, John
Song of Omar.

COLUMBIA

One and Two and Three and Four, Rock-A-Bye
Ting-Ling Toy
How Can You Say Goodbye.

AEOLIAN

I've Lived I've Loved, I'm Satisfied
Hawaiian Smiles
Give Me This, Give Me That

TODAY'S MUSIC IN THE CHURCHES

FIRST PRESBYTERIAN.

The music for the services at the First Presbyterian church Sunday will be as follows

MORNING.

Prelude "Andantino from 2nd Tuite" (Boellmann).
Anthem, "I will lift up Mine Eyes" (Rogers).
Offertory solo, "Out of The Depths" (Rogers)—Eldon Geiger.
Postlude 'Allegro Moderate" (Copocol).

EVENING

Prelude "Andante Re igioso" (Thome-Guilmant), "Allegro Con Spirito" (Beck-Slinn)
Anthem "Fear Not Ye, O Israel" (Lansing)
Offertory solo "Seek Ye the Lord' (Rigby)—Miss Helen G ossman,

SECOND PRESBYTERIAN.

Organ Prelude "Toccata" (Dubois),
Anthem "Come Bow the Knee to the Lord'—(Mendelessohn)—Chorus Choir
Organ 'Offertoire in E —Hofmann
Organ Postlude, "Festive March' —Blackmore

EVENING

Organ Prelude, 'Intermezzo' —Wilson
Anthem 'There Is a Land Beyond the Setting Sun —(Smicton)—Chorus Choir
Organ Offertory 'Melody —(Lefebure-Wely)
Organ Postlude, "Temple March"—(Lyon)

MRS. LAPPART WITH FIRST U. B. CHOIR

Mrs. Angela Lappart of the Loos-Tooker School of Vocal Art has been appointed director of the choir at the First United Brethren church for the coming year She had her first rehearsal with the choir Friday evening. It is expected there will be about thirty voices in the choir.

Miss Lillie Ashby will continue as organist.

SEVENTY WOMEN SEE "LIFE" FILM

Will Be Shown All This Week at High School.

Between sixty and seventy women saw the film "The Biological Study of Life," which was shown in the high school auditorium Saturday afternoon by the Red Cross, Woman's club and school authorities.

This film is especially adapted for school students and takes up the beginnings of plant and lower forms of animal life, showing the protozoans and the production of plant life. The picture will be shown all this week to high school and junior high school students. If arrangements can be made, the film will be shown both in the Y. W. C. A. and Y. M. C. A.

Sunday Services

Church of God—Main and Packard St. H Dixon Boughter, pastor Sunday school at 9 30 a m Preaching services at 10 45 a m. and 8 p m Christian Endeavor at 7 p m Morning subject, "Three Internal Springs of Christianity", Evening subject "The Safety of Our Young Men"

Westminster Presbyterian — Main and Park Place, Elisha Safford pastor Sunday school at 9 30 a m Preaching services at 10 45 a. m. and 8 p m. Young People's meeting at 7 p m Morning subject, "The Tragedy of Unconscious Loss." Evening subject, "That Overlooked Beatitude" Special music at both services,

Central Church of Christ—Edward and William, John R Golden, pastor, Sunday school at 9 30 a m Plans for the promotion and Rally day programs to be held a week from Sunday will be announced, Preaching services at 10 45 a. m and 8 p. m Christian Endeavor at 7 p m. Morning subject, "The Christian's Boosting" Evening sermon by Rev. Roby Orahood of Harristown.

First Church of Christ Science — 148 West Prairie avenue Sunday school at 9 30 a. m. Lesson sermon at 11 a m. Subject, "Reality"

Third United Brethren — Division and Lowber, E. H Shuey pastor Sunday school at 9 30 a m Preaching services at 10 45 a m and 7 45 p m Endeavor at 3 p. m. Senior Endeavor at 6 45 p m Meeting of the church members at 3 30 p m Morning subject, "New Life and How Obtained" Evening subject, "The Gospel of Christ, The World's Only Hope"

West Side Nazarene—Macon and Haworth Julius Miller, pastor Sunday school 9 30 a. m. Preaching services 10 45 and 7 30 p. m

Locust street mission—2800 East Locust Sunday school 10 a. m Preaching services 11 a m and 8 p m Christian Endeavor 7 p m.

Spiritual Science Church — 531 North Mercer street Regular service at 7 30 p m.

St. Paul's Methodist — First and North C R Booth pastor Sunday school at 9 30 a m Promotion exercises at 10 45 a m Epworth League at 7 p m Preaching service at 8 p m. Subject "Bought with a Price" Special quartet music.

Second Presbyterian — Eldorado and Monroe J. W McDonald, pastor Sunday school at 9 30 a m Preaching services at 10 45 a m and 7 30 p m Young People's service at 6 30 p m Subject "World Brotherhood and World Democracy" Lois Engleman, leader Morning subject, "How Does God Speak to People" Evening subject 'The Future of Religious Denominations" An open forum will follow this sermon.

St. Johns' Episcopal—Church and Eldorado Rev D C Beatty, rector Holy Communion at 7 30 a m Sunday school at 9 30 a m Service and sermon at 10 45 a m Morning sermon by Rev J C White archdeacon of the Diocese of Springfield The Rector will make a statement of the plans for organziation and services for fall and winter The benediction of the newly placed church titles in sanctuary and chancel in memoriam of the deceased members of the Sanctuary Chapter.

First Methodist—Church and North F A Havighurst pastor Sunday school at 9 30 a m Promotion day program Preaching services at 10 45 a m and 8 p m Devotional services for the High school and young people at 7 p m. Morning subject, "What is the Baptism of Fire?" Evening subject, "The Modern Pagan in the Home," the first of a series of sermons from Charles M. Sheldon's story, "Modern Pagans"

First Presbyterian—Church and Prairie. C E Jenney pastor Sunday school at 9 30 a m Rally day in the Sunday school for the adult classes Preaching services at 10 45 a m and 8 p m Young People's society at 7 p m Subject, "Athletics" Pile Sullivan leader Morning subject, "The Church and The Community" Evening subject, "The Country Girl Come to Town" Open forum will be held after the sermon Any one wishing to ask questions or make suggestions for helping the girls of Decatur will be given the opportunity.

Congregational —Church and Eldorado Frank Fox, pastor Sunday school at 9 30 a m This is Rally Day Not only is a full attendance in all of the classes desired but this will be enlistment day for all who are not in Sunday school Morning sermon at 10 45 Subject, "A Rally Day Sermon. In the afternoon between 2 and 4 o clock the members will call on all of the constituents of the church Full announcements will be made in the morning service Young People's meeting, 7 p m Subject, "The Christian Athlete and His Training." Bradford Bruso will lead the meeting Evening worship, 8 p m Subject 'The Foreigner is our Midst" A Sermon on Americanism.

First Baptist—Water and North, T. H. Marsh, pastor, Bible school 9:30 a. m. Preaching services 10 45 a. m. and 8 p. m. Morning subject, "The Living Word of God" Evening subject, "The Sin That Crouches at the Door." Young People's meeting 7 p. m.

Riverside Baptist—Cleveland and Traver, Irving A. Fox, pastor, Bible school 9 30 a m Men's Bible class same hour. Preaching services 10 45 a. m and 7 30 p m Morning subject, "The Universal Claim of Christ" Evening subject, "Reconstruction, Can a Wrecked World be Reconstructed?" or "War and Evolution." Young People's meeting 6 20 p. m.

Trinity Methodist—North and Jackson C J Sternberg, pastor, Sunday school 9 30 a. m. Public worship 10.45 a. m. and 7 45 p m. Morning subject, "Why Not?" Evening subject, "Acquaintance with God" Epworth league 7 p. m.

First Christian—400 North Church. R. E Henry, pastor, Bible school 9 30 a. m Services 10 45 a. m and 8 p. m. Graduating exercises of Bible school, with address by pastor at morning hour. Evening subject, "The Ministry of Reconciliation," Special music by chorus choir. Christian Endeavor 7 p. m.

English Evangelical Lutheran—Main and William. Roy Catlin, pastor. Sunday school at 9 30 a. m. Preaching services at 10 45 a. m and 7 30 p. m. Luther League at 6 30 p. m Earl Coble will have charge of the morning service. This will be an opportunity for his many friends to greet him before his enrollment at the Theological Seminary

Grace Methodist—Main and King. A. M. Wells pastor. Sunday school at 9 30 a m Preaching services at 10 45 a. m and 7 45 p. m Epworth League at 6 45 p. m Rev. A. M. Wells, the new pastor, will preach. In the evening, Rev M N. English, district Superintendent, will preach.

Church

PLANS FOR VISITING SUNDAY

Are Announced For Congregational Church Membership.

The Congregationalists will call Sunday afternoon between the hours of 2 and 4. The friends living near the four selected centers are requested to go there and received the visitors Those who are not near enough to assemble at these centers are to call in automobiles or by street cars The centers are as follows:

CENTERS

In the southeast section the friends will meet at the home of Mrs. Edna Lindsey, corner of Webster and Cantrall streets.

In the west end the friends are requested to meet at the home of Mr. and Mrs. Sylvester Judd, 170 Oakdale boulevard.

In the central section the people will meet in the home of Mr. and Mrs. C. M. Kelley, 422 West Eldorado street.

In the north end the home of Mr and Mrs. E. L. Harris, 1086 North Main street, will be the meeting place for all in that vicinity.

Further explanations about the visitation will be made at the morning service.

District Meeting.

District four of the First Baptist church met Friday afternoon at the home of Mrs Walter Hutchin. A letter was read from the war orphan adopted by the district This was the second letter which had come from the orphan. The women are taking up a new course of study in a missionary book, and they will meet once a week for that study.

After the meeting the hostess served refreshments and the rest of the afternoon was spent socially.

Home Guard.

The Home Guard of the St. Paul's Methodist church held their first meeting Thursday evening at the home of Mrs. Bodine, 2206 East North The evening was spent in planning the work for the coming year. There were seventeen members present, Light refreshments were served.

FOR THE SAKE OF YOUR PLAYER PIANO

EMERSON PIANO HOUSE
Decatur, Ill.

Gentlemen:—
Please send me

☐ Each month the Q. R. S. player roll supplements.

☐ A list of the 12 recent best sellers.

☐ Information how I can secure player rolls on approval.

☐ A player expert to regulate my player piano.

☐ There should be a — piano — player-piano in the home of .... and will you please mail catalogues.

NAME ....

ADDRESS ....

MAIL IT TODAY

EMERSON PIANO HOUSE

143-145 N. Main Street

New October Numbers of

Columbia Records

Seidel Plays Wild Gypsy Dances

Gypsy musicians started the dancing craze in Hungary with their famous "Csardas," or tavern dances. Perhaps the most dazzling of this fascinating music is the "Hejre Kati (pronounced *High-re-eatty*) Scenes from the Csarda." Toscha Seidel interprets it with irresistible fire. 49630—$1.50

Grainger Glorifies "Hungarian Fantasy"

Here is the first really great and successful phonograph record of a piano-orchestral classic. In these thrilling, heroic melodies, in the glorious, thunderous chords and the swiftly rippling runs from end to end of the keyboard, Percy Grainger is at his most brilliant best. A-6115—$1.50

French Army Band Superb in "Arlesienne"

Bizet's exquisite "Arlesienne Suite" must have mightily appealed to these veteran bandsmen of the Marne, for they play it as if they love it. As in Bizet's opera *Carmen*, these melodies are strongly influenced by the composer's study of French and Spanish folk-music. On the back, "La Feria," an inspiring Spanish bull-ring march. A-6114—$1.25

The 39 new Columbia selections for October include 4 popular songs by Grand Opera and concert stars, 12 other popular songs, 2 band pieces, 2 symphony orchestra selections, 2 saxophone solos, 2 hymns, 1 violin solo, 1 piano solo in 2 parts, 1 novelty record in two parts, and 12 dances.

New Columbia Records on Sale the 10th and 20th of Every Month

Bachman-Bros & Martin Co.

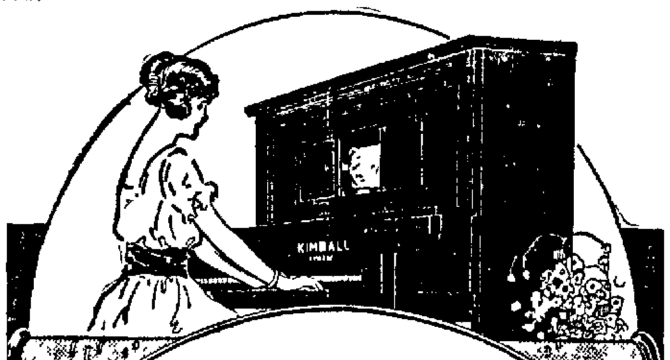

KIMBALL PLAYER PIANOS

TO HEAR the world's best music in your home at your command—to enjoy the music of the masters, without knowledge of the piano forte—to have pass in review every form of music your fancy craves—all this is possible when you have a KIMBALL Player Piano.

REPRODUCING with marvelous beauty and fidelity, the KIMBALL also is a perfect piano responding faithfully to the demands of the finished pianist. KIMBALL Player Pianos are shown in handsome casings at only $550 to $785.

Call at our Music Roll Department for the latest "Hits" reproduced on KIMBALL Music Rolls.

W. W. Kimball Co.

Branch Store
149 E. Main St. R. A. Peake, Mgr.

W.W.KIMBALL CO MUSIC ROLL

PERFECT AS PIANOS PERFECT AS PLAYERS

ROATH MUSIC HOUSE
322 North Main

READY FOR BUSINESS

This new Piano House, entirely redecorated throughout, with its new lines of musical merchandise, stands at attention—in complete readiness to serve you well and promptly.

This is a new piano store in an old piano store location. For years the S. M. Lutz Music House occupied this building. Later the Schiller Piano Company, followed by the Emerson Piano House, called these quarters home. In more recent days this was the home of Drake & Collins and the J. L. Drake Music Store. It is with knowledge of our responsibility that we assume the musical traditions of these quarters and ask the music buying public to share their valued patronage with us.

It will be the policy of our new music house to sell high-grade musical merchandise from the foremost manufacturers, in their respective lines;

—to adhere strictly to a one-price plan of selling.
—to serve all willingly and fairly.
—to back up our sales with a reputation for integrity and honesty.
—to render you, as a patron, entire satisfaction.

We offer for your approval, and invite you to come in and see the following well-known musical instruments:

Hallet & Davis Pianos, Grands and Player Pianos; Conway & Lexington Pianos and Player Pianos—products of the Hallet & Davis Piano Company of Boston.

Cable-Nelson line of Pianos, Grands and Player Pianos, including the celebrated Lakeside Player.

Pathe Phonographs and Pathe Records; a complete line of these internationally-known machines, and a wonderful stock of these popular records.

Player Piano Rolls, featuring the big hits in the Q. R. S. and Vocalstyle lines.

R. R. Roath, Proprietor

ROATH MUSIC HOUSE

MAIN 365 **322 North Main** DECATUR, ILL.

A. D. Lamont, Manager

NewspaperARCHIVE® NewspaperARCHIVE®

HER PAGE

HOW TO MEET YOUR HOUSEHOLD PROBLEMS

Questions sent in to this department will be answered by the Home Advisor, Miss Lilla A. Harkins, of the Macon County Home Bureau

CANNED FOODS

Question—Is it a good plan to use canned foods? Are they as healthy as home grown? Do they cost more?

Answer—I suppose this question refers to commercial canned goods It is always best to use home grown products if you have them I think it is usually cheaper to buy canned vegetables than to buy the vegetables to can

Fresh fruits and vegetables are needed for health and should be in the diet every day if possible

I read this question to the women in two meetings They agreed that people who live on canned foods to a great extent spend much more money than those who prepare their own foods and they do not get the same satisfaction

A number of years ago a class of students made a test to determine accurately what might be saved They gave two dinners invoicing the same guests The dinners were served on successive evenings The guests were asked to vote on which was the best dinner but were not told the reason The first night they served all commercially prepared foods, the second night they served the same bill of fare but every thing was home prepared The guests all voted for the home dinner

An accurate account was kept of expenses All work was counted at 25c an hour Of course much more time was consumed in preparing the home dinner yet 15 per cent was saved With present prices I do not know what the saving in money would be

On the other hand the busy housewife often finds it convenient to use prepared foods Women who can't get help are glad to have these foods to save their time and strength

It all depends upon circumstances as to what extent commercial foods should be used

A Y M C A man who served during the war with the French army told me that the French people often spoke of the neat and convenient manner in which American food was sold

HOW TO KEEP PIMENTOS

I purchased a can of pimentos and before I could use them all they spoiled I kept them in a refrigerator MRS P B C

Answer—Place the pimentos in a jellyglass Cover with weak vinegar and then cover with melted paraffin and place in refrigerator I have kept them for weeks by this method

KYANIZE

What do you consider the best method of cleaning a kitchen linoleum which has been finished with Kyanize? MRS F L T Assumption, Ill

Answer—I am not familiar with Kyanize I asked two men who sell linoleum and they did not know what it was A hardware dealer tells me it is a varnish and to use Johnson's Cleaner

As it is a varnish any method of cleaning varnish should be successful Miss Katherine Messenger Household equipment specialist of the State University says her method of cleaning varnish linoleum is to mop it carefully with a luke warm soap suds made with some mild soap such as Ivory

DOING UP CURTAINS

How do you do up scrim curtains so that they will hang even? MRS W S T

Answer—This question came up in the girls club meeting at Chautauqua A Decatur woman who was present told the girls that by ironing a pair of curtains at one time (placing one over the other) that they would hang evenly She also said to put them on a curtain stretcher, one over the other At the last meeting of the Home Bureau Girls club at Long Creek one girl reported that she had done up nine pairs of curtains and said They all hung straight She had ironed a pair of curtains at a time

INK SPOTS ON WHITE CANVAS SHOES

How can you remove ink spots from white canvas shoes?

Answer—Directions for removing ink spots were given several weeks ago Ink Eradicator has been used successfully in removing ink from canvas shoes Javelle water may be used successfully in removing a number of stains, but should be applied only to uncolored cotton or linen materials since it bleaches colors and rots silk or wool In treating stains with Javelle water, the stained portion should be stretched over a bowl filled with water and the Javelle water applied to the stain with a medicine dropper The Javelle water should not be allowed to remain in contact with the stain for more than one minute and then oxalic acid solution should be applied to neutralize the Javelle water and the stain rinsed by dipping in the bowl of water"

Housekeepers are always having questions come up which they would like to have answered and they are glad to learn how other people, especially those who have made it a business to study such problems, have handled them Miss Harkins, Home Advisor, has many inquiries put to her regarding household matters and often questions of a like nature are asked at The Review office For the benefit of those inquirers and other readers of The Review this column will appear every Sunday morning in The Review, where questions which have come in during the week will be answered by the Home Advisor

Readers are invited to send in any questions which they would like to have answered Questions may be turned in either to The Review or to Miss Harkins All inquiries received by Thursday evening each week will be printed the Sunday following It is preferred that the questions turned in to The Review be written out

25,000 LOAVES ARE BAKED HERE DAILY

Women in War Work Depend on Bakeries.

Decatur's daily output of bakery bread, including what is sent out to a few of the surrounding towns amounts to nearly 25 000 loaves Reports from all the bakeries in the city with the exception of one, shows that an average of 24,850 loaves are browned in the big ovens each day.

At least 300 loaves can be made from one barrel of flour This means that about 83 barrels of flour are mixed up daily in the big vats with the other ingredients to make the dough

HOUSEWIVES TOO BUSY

Housewives have found many outside duties during the war and reconstruction periods which have kept them busy and have spent less time in their kitchens, especially on baking days Local grocers say that less flour is sold now than was sold a year ago and a great deal less than was sold previous to war days Comparatively few women are baking their own bread

This slackening on the part of the home baking has given a number of smaller bakers the courage to start into business in Decatur and within the last year several smaller bakeries have been opened and have been operated successfully

Common-Sense School Dresses Cut H. C. L.

The Board of Education and the superintendent of the Cincinnati public schools have taken a drastic step to curb the high cost of living among the high school pupils

The parents of every high school girl in the city received a letter from the school board announcing the total abolition of filmy blouses and high heeled shoes from the halls of learning in Cincinnati.

Solid reasons of health, modesty and economy are used to back the ruling against the thin blouse and high heel

The action of the Cincinnati board is the first definite movement by school authorities to regulate school costumes It is noteworthy that it comes at a time when the National Y W. C A is instituting a nationwide campaign for sensible footwear—a war against the high heel which physical directors declare to be the source of innumerable feminine ills and weaknesses

The Cincinnati campaign for simple dress, it is believed will do much to relieve the financial burden of 'education' long endured by parents of high school girls who have been unable to withstand their daughters' demands for pretty clothes 'like the other girls"

The high-heeled shoes, and the crepe or chiffon blouse which are now taboo are items of considerable expense in a feminine wardrobe, and with this eliminated and a more uniform type of school dress introduced school authorities hope they will be able to keep a greater number of girls in school for longer periods

Other cities are expected to follow Cincinnati's example immediately,

Individual school principals and teachers have often taken a stand against extravagant school dress, but this is the first time on record that school board officials have directly notified parents of a ban on certain garments.

CALENDAR OF THE WOMAN'S CLUB

Psalemas division — Miss Rose Ruckle, chairman Meeting Tuesday night at 7 45 Talk on "Food Values by Miss Lilla A Harkins

Shakespeare division—Mrs M. N. Bascom chairman Meeting Wednesday, Rebecca ' Leader, Mrs L. W. Sherly Reading of Act 3 of 'Twelfth Night ' Sketches of Sir Toby and Sir Andrew Aguecheek by Mrs Henrietta Mowry and Mrs G W Lehman

CARE OF THE BABY IN WINTER

By Ruth Sweeny, Superintendent Child Hygiene

Nearly everything that is useful in the summer can also be applied to the care of the baby in winter. You should be just as careful to have your baby watched in the winter as in the summer. The Welfare Stations are open all winter for that purpose All the rules for feeding, exercise fresh air, cleanliness and the use of water should be followed all the year round.

Winter has its own particular dangers You should dress the baby warmer in winter. His clothing should consist of a light wool shirt and light wool stockings, canton flannel diapers, and cotton petticoat and dress Even in winter there is danger of having the baby bundled too much and not allowing him enough fresh air.

One of the great dangers in winter is pneumonia Watch him carefully if he has a cold or a cough and see your doctor at once. What seems to be a little cold may grow into pneumonia in a very short time.

Be sure the room is always good and warm when you bathe the baby Never bundle him enough to cause him to perspire. Don't leave him in a draft, but always keep fresh air in the room Don't leave wet clothing on him. Take him out doors every day. A good way to be sure he is covered well at night is to make his blanket into a sleeping bag

WATCH BABY'S WEIGHT.

The best way to know whether or not your baby is well is to see if he is gaining in weight. Take him every week or two to the welfare station to have him weighed and studied The central station is in the First Methodist church basement, corner North and Church streets at 2 o'clock each Tuesday afternoon The northeast station is in the St. Johannes' hall, corner Orchard and Lowber streets at 2 o'clock on Wednesday afternoons Last week twenty-eight babies were examined in the two stations.

Decatur Pleased By Quick Results

Everyone is pleased with the quick results of simple witchhazel, camphor, hydrastis, etc., as mixed in Lavoptik eye wash One man's eyes were so badly strained he could not read without pain. Two applications relieved him A lady with weak, inflamed eyes was greatly helped by ONE bottle We guarantee a small bottle of Lavoptik to help ANY CASE weak strained or inflamed eyes. Decatur Drug Company, 333 North Water street

HANDY-DANDY

246-250 North Main St.

The first of this week we will receive a nice shipment of Jonathan and Grimes Golden Apples. By the barrel—Special Price.

Sweet Potatoes, fancy Virginia, lb.	4½c	Club House Pan Cake flour, 4 lbs.	39c
Fancy Dried Apricots, new stock, lb	35c	Rice, fancy head, 1 pound, cheap at	16c
Prunes, new stock, pound	17c	Real Honey, per cake	38c
Shinola Home Set, and one box of Shinola, for	45c	Salt, small sack ..... Salt, large sack	4c 7c
New Navy Beans, 2 pounds for.....	19c	Lenox Soap ..... Maple City, 2 for	5c 13c
Uneeda Biscuits, 2 pkgs, for	15c	Light House Cleaner	5c
Bread, loaf ..... Bread, loaf	9c 14c	Faust Spaghetti or Macaroni, 2 pkgs.	17c
We Buy Fresh Country Eggs. Cash price now			48c

Month End Sale

To make this sale interesting to you we are offering some of the most wonderful bargains. We want you to come and take advantage of this great saving. Remember that these items can only be bought at these prices MONDAY or TUESDAY.

Ladies' Union Suits

BOUGHT SPECIAL FOR THIS SALE

Our buyer was fortunate to find this lot of Union Suits to sell at this low price. You will find all styles and all sizes. Better lay in your supply now. Don't wait, for those that do will have to pay much more. Save while you can. On sale MONDAY and TUESDAY—

$1.24

Ladies' Swagger Coatees

The popular Coatees are here in many styles and fabrics. A popular model is here in a good Nutria Plush, loose back with belt in front, large convertible collar, 5-inch cuffs, fancy lined, perpendicular side effect pocket. Novelty buttons $19.95

Others from $16.95 to $69.50.

Ladies' Silk Poplin Dresses

Splendid tailored style with V neck and large collar in back. Turn back cuffs, fancy design belt, self material button trimmed. The colors are black, navy, taupe, gray, green and plum at the extremely low price of ... $9.95

Extra Sizes up to 53—$10.95

Ladies' Plaid Skirts

A shipment of the fashionable new wool velour plaids just in. A wide range of patterns and colorings in the smartest styles. Specially priced at..... $12.50

Month End Sale of Waists

Hundreds of new waists are offered for this Month's End Sale. You really cannot afford to overlook this saving.

Fancy plaid and striped taffeta silk in high low neck. Also white and flesh Georgettes. On sale MONDAY and TUESDAY—

$4.50

EVERYTHING READY TO WEAR

HIRSCH CO

FULTON WATER ST. DECATUR, ILL

LISLE HOSE FOR WOMEN

A splendid opportunity to purchase fine lisle hose in any of the fall colors including black. On sale MONDAY and TUESDAY at 39c

BASEMENT BARGAINS For This Month-End Sale

Women's Apron Dresses

Continuing our sale of these fine Apron Dresses for Monday and Tuesday at the low price of $1.19

Boys' Flannelette Blouses

Gray flannelette Blouses for boys. Regular 74c value, on sale Monday and Tuesday at 59c

Boys' Overalls

Just received a delayed shipment of boys' Wabash striped Overalls On sale Monday and Tuesday at . . 94c

Men's Work Shirts

Light and dark blue chambray Work Shirts. Also khaki color shirts. Buy them Monday or Tuesday at the low price of $1.09

Girls' Sweaters

Well-made girls' Sweaters with roll collar and belt. On sale Monday or Tuesday at .. . $1.88

Children's Black Hose

Makes a dandy school hose. Sizes 5 to 9½ On sale Monday or Tuesday at 19c

Girls' Drop Stitch Hose

The newest idea in children's hose Black color only. All sizes. On sale Monday or Tuesday at 37c

Girls' Black Bloomers

Sizes 2 to 12 years. Well made. Regular 50c value. On sale Monday or Tuesday at 39c

Boys' Blouse Waists

Tan color blouse Waist for boys. Makes a dandy waist for school On sale Monday or Tuesday at . 39c

A $4.50 Ton of Coal and a Leader Heater for $4.00

It's only a limited time that we are giving this ton of coal with each heater, so if in need of a stove our advice is to buy now or you'll be the looser. Just think, $4 for a Leader Heater and a ton of Decatur's best lump coal—Balance $2 per week.

Buy none but the **GENUINE LEADER GAS BURNER** equipped with the **LEADER GAS CONSUMER** which consumes every particle of gas, smoke and soot, and guaranteed to hold fire 48 hours.

NOTICE

We now have available about 4,000 square feet more floor space that we are going to devote entirely to used furniture; so if you have any old furniture to sell or trade be sure and call the Leader Furniture Co., as we allow you more in cash or trade than any other store in Decatur.

Phone Main 6830

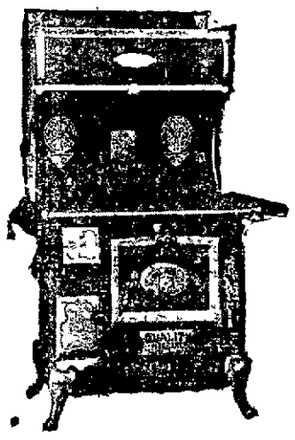

S-E-R-V-I-C-E RANGE

This stove is not made, it is built of the finest new cast iron throughout, full nickel trimmed, large 18-inch oven and warming closet. A stove that cannot be duplicated any where for less than $85.00. Our Price $70.00

NINETY DAYS THE SAME AS CASH

LEADER FURNITURE CO.

528 NORTH WATER

EAT MORE BREAD USE

BETTER BREAD FROM LESS FLOUR

Ask Your Grocer

Milled by H. D. Lee Flour Mills Co. Salina, Kan.

J. W. FRITZ CO. DISTRIBUTOR

Decatur - - - Illinois

NEWSPAPER ARCHIVE®

Society

SORORITIES GIVE RUSHING PARTIES

All Sorts of Good Times Planned by Girls.

SORORITY girls of the James Millikin university did a good job of entertaining the rushees this week-end Each sorority had a party of some kind. Alpha Chi Omega was first with a dance on Friday night at the Country club. Delta Delta Delta gave a luncheon Saturday noon, Zeta Tau Alpha entertained with a chicken fry at Nelson park, and Pi Beta Phi had a dance Saturday night at the Country club

The Delta Delta Delta luncheon was a colonial event. It took place at the chapter house, where old fashioned flowers of all kinds spread their fragrance throughout the house. A miniature garden, filled with small flowers, formed the centerpiece on the table. Small leather coin purses were tre favors.

The luncheon was given by the active chapter for the rushees, and altogether about sixty were present. Out of town guests were Mrs. Orlo Jordan of Taylorville, Miss Harriet Cade of Centralia, Charlotte Baxmeyer of St. Louis, Edna Baxmeyer of Assumption and Mrs. Dudley Letts of New York.

Automobiles called for the guests of the Zeta Tau Alpha girls and after a drive around the city the party went about 4:15 to Nelson park where a chicken fry took place. The tables were all ready for the party when it arrived and they presented a pretty appearance. The sorority colors, gray and blue, were carried out in every way possible. A large basket of gray and blue asters, the basket tied with tulle of the same colors, occupied the center of the table. Paper plates, which were used on the table, were decorated in silver, and on each plate was the silver sorority crest. In the ice cream served, and in the favors, which were little boxes of home made candy, gray and blue predominated in color.

The blue and gray napkins were folded in the shape of the Zeta pledge pin. Blue and silver candies were served with the ice cream The little boxes of candy given as favors had the letters, Z T. A, in silver.

Between courses the girls sang songs, and the fry was thoroughly enjoyed The girls were all seated at one long table. About fifty-three were present altogether Out of town guests were Pauline Stone of Greenview, Ruth Piper of Macon and Dona Shipp Sleeter of Kansas City The Zeta Tau Alphas will have a dance next Saturday night at the Orlando.

Dainty little vanity boxes tulle trimmed and bouquets of old fashioned flowers were given the rushees at the Pi Beta Phi dance Saturday night at the Country club. The bouquets were brought in on trays. The dance was given by the Pi Beta Phi alumnae for the actives and the rushees

Veagle's orchestra furnished the music for the evening. Refreshments of ice cream and cake were served. About 125 young people were in attendance. Chaperons were Dr. and Mrs W. W Smith and Dean and Mrs J. C. Hessler.

Out of town guests were Mr. and Mrs Bernard Patterson of Arcola, Mr. and Mrs Russell Camp of Bement, Mr and Mrs. Carl Pritchett of Niantic, and Mr. and Mrs. Haldon Ayres of Mowenqua.

The Alpha Chi Omega dance Friday night at the Country club was the first social affair of the rushing season at Millikin. The dance was a calendar dance, and proved a delightful affair The programs were small calendars. There were twelve dances and each dance bore the name of the month. The names of dancing partners were written on these sheets.

During each dance there was a special stunt for that month. For February there were little valentines, for March Dorothy Winters danced the Irish jig in Irish costume, in April there was an April Fool's dance, in May there were little May baskets, and in June Margaret File and Jack Greider came in dressed as a bride and bridegroom. The July dance was one of the prettiest, for the big ball room was lighted with little sparklers, the lights being turned low. In August everyone was drinking punch through straws, and in September they were dancing under a Harvest moon In October the Hallowe'en idea was carried out, and in November cider and doughnuts were served. The last dance being December, snowballs of confetti were given to the guests.

The programs were given out by Jack and Junior Greider. Chaperones were Mr. and Mrs. Arthur Wald, Mr and Mrs John Robinson and Mrs Lonergan, house chaperone.

A large bunch of roses sent out by Miss Ada Lindsay, a patron, was used in the living room at the Country club.

Mrs A. E Staley and daughter, Miss Ruth, will leave tomorrow for Washington, D. C., where Miss Staley will attend the Fairmont Seminary this year. Mrs. Staley will then go to Baltimore and New York City for a few days She expects to be gone two weeks.

Mrs. Ida Voorhies is spending the day in Onargo, Ill, with her son, who is attending the Onargo Military academy.

Robert Hornback of the Tau Kappa Epsilon house is spending the week-end at his home in Greenville

THE first meeting of the fall of the Stephen Decatur chapter of the Daughters of the American Revolution will be held on Thursday, Oct. 4, at 2:30 at the home of Mrs Theron Powers, 510 Powers lane. The program arranged for this meeting will be a particularly interesting one because Miss Henrietta Moussiegt and Miss Marie Baudry, the two French students at Millikin, will speak The program will be called 'A Message from France," and is looked forward to with anticipation. Hostesses for the afternoon will be Mrs E. L. Pegram, Miss Belle Ewing, Mrs. Jeannette Crea, Mrs. T. T. Roberts, Miss Maria Smith and Miss C. M. Dawson of Lovington.

F. C. Roby left Thursday to attend Dartmouth college. Kilburn Roby, third, left for Annapolis to finish his work there in the United States Naval academy. Mr. Roby will be able to finish hs four year course there in three years. He will be commissioned an ensign when he graduates

Three Pretty Little Tots

Children of Dr. and Mrs. R. Zink Sanders.

Just as pretty and lively a group of little folks as can be found in Decatur are the three children of Dr. and Mrs. R. Zink Sanders, 626 South Sigel street. They are Norman, Mary Jane and Frances May.

Norman, the eldest, is seven years old, and is old enough to go to school. He attends the Mary W. French school. Mary Jane, who is four, and Frances May, who is three, are in kindergarten.

CLOSE GOLF SEASON AT COUNTRY CLUB

THE closing of the season for the Women's Golf association of the Country club, which is always marked by the championship tournament, comes with keen regret this year. The association has grown to a membership of sixty-nine, and Wednesdays at the club are gala days all summer long.

The ringer contest for September will be over with Tuesday's play and the low gross and low net winners for the month will be decided at that time also.

The championship tournament will start Wednesday, Oct. 1, with a qualifying round of eighteen holes. There will be two flights of sixteen each The championship cup is offered by the association, as is also the runner-up cup. In the second flight there will be a trophy for the winner. A consolation will be played by those who drop out of the first flight after the first day's play. To the winner of this event Mrs. J. D. Moore has offered a very handsome silver basket. The tournament promises to be exciting this year as the season has developed many steady players, and will not doubt be hotly contested.

The bridge hostesses for Wednesday will be Mrs. J. K. Stafford and Mrs. Carl Dick.

K. N. Roby and family will leave in a few days for an indefinite stay in California. They may make their home on the coast.

Bering Burrows left hurriedly for Minneapolis upon receiving information of the serious illness of his sister, Mrs. Walter Strange. He was in the country Saturday morning when the information came and left by way of Chicago on the Banner Limited Saturday afternoon.

Mrs. George Tucker will leave on Oct. 8 for a visit in Buffalo, N. Y.

FRIENDS of the Decatur Musical College will be entertained at an informal reception in the college rooms at 8 o'clock Tuesday evening. John Craig, new voice teacher, will sing. William Ehrhart Snyder will be at the piano and Miss Mary Reid will play the violin.

Miss Isabel Bering returning home Saturday night from New York City where she has been spending the summer at the Spring Street Settlement house.

ELKS LADIES TO PLAN FOR MEET

COMMITTEES of the Elks' Ladies, appointed recently to arrange for the entertainment of the visiting Elks Ladies during the Elks convention here Oct. 8 and 9, will get busy this week on their arrangements for the gathering. A number of the committees will have meetings this week.

The luncheon committee will meet at 2 o'clock Wednesday afternoon in the Elks club. The card party committee will meet Thursday afternoon at 2, and the parade and courtesy committee will meet at 2 o'clock Friday afternoon at the same place.

Mrs. Charles Hartzell of Porto Rico, who is visiting Mrs. Theron Powers, will make a more extended visit here than at first planned. She will be here until some time in November.

Miss M. Belle Ewing entertained a number of friends at her home at luncheon Thursday noon in honor of Mrs. Hartzell. After the luncheon bridge was played.

Mr. and Mrs. J. B. Walker, D. M. White, Alice Shaffer, and Mrs. Ernest White motored up from Pana and spent Friday with Mr. and Mrs. W. Elmer White

Henry and Dean Curry of Beason, will return to Millikin the first of the week to enter school. Henry Curry has just recently returned from France where he served as a lieutenant.

Mrs. Mary McHenry, formerly of Decatur, is here visiting with friends and relatives. Mrs. McHenry is now living in Chicago.

Mr and Mrs. Charles Longbrake and Mr and Mrs. Henry Gill drove to Starved Rock early Saturday morning to spend the week-end.

MRS. ROBERT I. HUNT and daughter, Miss Virginia, went to Chicago Wednesday to spend a few days before Miss Hunt goes to Rosemary school in Connecticut. Miss Hunt will meet Miss Edwina Irving in Chicago, and the two Decatur girls will go east with other girls going to the same school.

Mrs. Adolph Mueller and daughter, Miss Charlotte, left Friday for Chicago where they will be for a few days before Miss Mueller leaves for her school in the east.

Mr. and Mrs. Harry Lanham and Mr. and Mrs. Howard Maxon went to Danville Thursday and drove home their new Franklin cars. They had come as far as Danville on their trip from the factory when they were stopped by the rain, and were forced to leave their cars and continue the trip by train.

Mrs. B. L. Howenstine and son spent a few days last week in Mt. Vernon with Mrs. Floyd Stables.

MRS. MAXEY SUGG will come the first of the week to be with her husband who is attending the James Millikin University. They will do light housekeeping in a home near the University.

Mr. and Mrs. T. P. Matthews, who have been spending a few days with Mr. and Mrs. W H. Suffern, left Monday for their home in California.

Dr. and Mrs. J. W. Sanders will return today from a short motor trip to Springfield and nearby places They left last Wednesday.

Mr and Mrs. George Handy, of Bay City, Mich., have been spending a few days with their daughter, Mrs C. E. McClelland. Gilbert Handy came from Detroit on Thursday for a short visit with his parents and sister.

Mrs Estol Light and small son, Jack, came Thursday from California to spend several months with Mrs Light's mother, Mrs. Sarah Wilson.

The first meeting of the Sans Souci club for this year will be held on October 8. Mrs G. C. Ryder is president of the club this year.

Mr. and Mrs. Frank Curtis and Mr. and Mrs. H. I. Baldwin will leave Monday morning in the Baldwin car for a short motor trip through Kentucky. They will stop in a number of the interesting places, but will not be gone long.

The Misses Dorothy and Aileen Cook are spending the week-end here with their parents, Mr. and Mrs. L. W. Cook. They are attending the Ursuline Academy in Springfield.

POISON OAK
Wash with weak solution of blue stone or lime water, dry thoroughly, follow with light application of—
VICK'S VAPORUB
"YOUR BODYGUARD"—30¢, 60¢, $1.20

WASSON—
The Photographer Extraordinary
Working Under a Remarkable Skylight
With Up-to-the-Minute Apparatus
Wasson Studios
Take Elevator from Behind Picture Case, 351 North Water.
Two Doors North of Bijou Theatre.

Fresh Daily
POLLY-ANN BREAD
At Your Grocers

Autumn and Winter Suits and Coats
Our tailors are originating the most unusual and distinctive types. Exquisite fabrics developed in mannish style, or made elaborate with fur, or the introduction of an unusual color or unexpected touch.
Ladies Tailoring and Ready-To-Wear
Prices to suit all purses, in an exclusive shop of exceptional charm, for those women who are particular in selecting and wearing distinctive styles.
A. Rosen & Co.
406 NORTH WATER STREET

TSS
THE SEMMEL SHOP
Designers of
Suits,
Street Dresses,
Daytime and
Evening Gowns,
Evening Wraps
Made from our own stock of perfect woolens, satins, crepes, and exquisite brocades.
508 Powers Bldg.

Lee's Correct Dress for Women
151 N. Water St. Decatur, Ill.
Exclusive—Refined—Modish
Tailored Suits
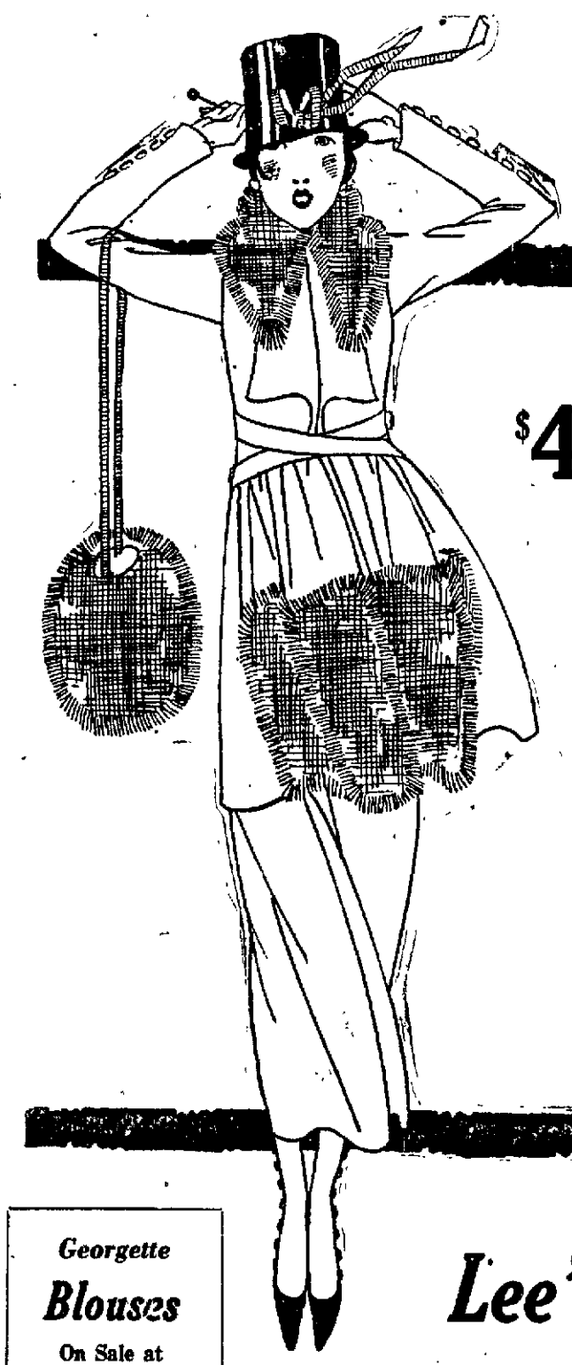
New Arrivals at
$49.50 and up to $165.00
By reason of the dominance of the Lee Fashions these suits are supreme in their class—there is a gratifying variety—in the choicest of the new modes.
The choice of fabrics and colors is unusually extensive. Some are smartly tailored—they owe their beauty to their fine materials, their superb tailoring. Others are more dressy—many are fur trimmed.
There are suits for the young woman, with a youthful smartness and difference.
There are suits for more mature women of a quiet refinement and style distinction.
There are suits for stout women in modes as beautiful as those for slender women.
Georgette Blouses
On Sale at
$6.50
This sale combines the interesting features of an exposition of new modes with values that will be appreciated by every woman who buys thoughtfully and wisely.
We sincerely believe that they have no equals in the city at their price—but that, of course, is for you to decide. We invite you to make comparisons.
Of Unusual Style Is
Lee's Fall Millinery
At $8.50 and $15
In keeping with our custom to maintain low prices on high-grade merchandise, and furthered by a desire to render a highly appreciated service to women seeking refinement and quality in Millinery at a reasonable expenditure, we have in readiness
Exclusive Pattern Hats
Forecasting the results of this effort is pleasant procedure. We can appreciate the delight that women will have choosing from these groups, the entire satisfaction that will come with the wearing of the hats and the added pleasure of knowing that they are reasonably marked.

NEWSPAPERARCHIVE® NEWSPAPERARCHIVE®

Society

Mr and Mrs. T. W. Boruff and daughter, Miss Mildred, will leave Tuesday in their car for Connersville, Ind., where Miss Boruff attends the Elmhurst school. Mr. and Mrs Boruff will drive on the Chicago to attend the wedding of their nephew, which will take place next Saturday.

MRS. GEORGE POST entertained twenty children with a wiener roast at the Fishing club Friday night. There were three car loads of them and they spent the evening playing games.

MR. AND MRS J. S. BALDWIN moved into their new home on Prairie avenue the first of the week and are now getting settled. They are living in the house formerly occupied by Mr and Mrs. George Stauffer.

Miss Azalia Cook, who has been suffering from a sprained ankle, is able to be out now, and expects to leave the first of October for St. Mary's at Notre Dame, Ind.

Clubs

The Past Noble Grand club of the Progress Rebekah lodge will hold its regular meeting Friday afternoon, Oct 3 in the ladies' parlor in the I. O. O. F. rooms on North Main street. The hostesses will be Mrs Myrtle Randell, Mrs. Alice Sloan, Mrs Anna Seiler and Mrs. Alice Shepherd.

The Atwood Crochet club will meet next Friday afternoon, Oct. 3, with Mrs William Rogers, 120 South Edward

Miss Joseph Loftus, 900 East Prairie avenue, entertained the W. A. G. club Saturday afternoon Games were played during the afternoon. Prizes were won by Mary Riley, Ruth Ping, Alice Hines and Margaret Godfrey. Refreshments of ice cream, cake and lemonade were served The next meeting will be held in the hom of Miss Margaret Godfrey, 822 North Church street.

Life's Lighter Hours

Pot Luck Luncheon.

At the home of Mrs. Oma Wents, 137 Home avenue, a pot luck luncheon was served Saturday noon by the members of the Woman's Bible class of the Grace Methodist church in honor of Mrs. Lena Howell, who will leave next week for her new home in Virginia, Ill. After lunch Mrs. T. P Clark, in behalf of the class, presented Mrs. Howell a beautiful handbag to which Mrs. Howell responded. With Mrs. Hatch at the piano the party sang many hymns. Rev. Mr Rigg made a good talk.

Entertains.

Miss Charlotte Romanus, 512 West Wood street, entertained fourteen of her little friends Friday afternoon from 4 until 5 in honor of her sixth birthday. The afternoon was spent with games and a number of snap shots of the little folks were taken Pineapple ice, cake and candy were served. A birthday cake with six candles was the table centerpiece Those present were Dorothy Jean and Junior Vance, Jean Monson, J. T. and Floyd Van Hook, Cleo Wykoff, Marion and Ruth Walmsley, Miriam Havighurst, Robert Hinton, William Tenney, Sylvia Duggan, Frances Erwin, Catherine Stadler, Eloise and Merlin Swartz, Margaret and Charles Romanus.

Bunch Dance.

Another H. W. J. Bunch dance will be given Thursday night at the Elks' ball room. Yeagel's orchestra will furnish the music.

Party at Heman.

Mr. and Mrs. J. D. Rogers entertained Friday evening with a shower for Mr. and Mrs. Leone D. Rogers at Heman. Fifty relatives and friends were present.

The young couple received many gifts, among them a chest of silver from the groom's parents and a check from the bride's father.

Mrs. Rogers was formerly Miss Ruth Hockaday of Forsyth. Mr and Mrs. Rogers were married Sept. 9 and have just returned from an eastern automobile trip. They will make their hame at Heman.

Wiener Roast.

Mrs A. Overman, Mrs. A. Price and Mrs. S E. Ruddock were guests of honor at a wiener roast given Friday evening by Mrs. S E. Ruddock, 1828 North Morgan street The guests of honor are women who are moving from the neighborhood soon Those present were Mr and Mrs Arthur Smith and son, Melvin; Mr. and Mrs Ohmer Doty and children, Harriet Clifford and Helen; Mr. and Mrs. O H. Broband and son Donald; Mr. and Mrs. S. A. Potter; Joe Logan, Jr.; Mr. and Mrs. A. Overman and daughters, Leona and Louise; Mr. and Mrs S. E. Ruddock and daughter, Teadola

Entertained Class.

Mrs. Ray Kunkle entertained the members of her Sunday school class Saturday afternoon with a party. The children spent the afternoon with games and music. Refreshments of ice cream and cake were served.

83 MARRIAGE LICENSES ISSUED

September Probably Will Set New Record.

Seven marriage licenses were issued Saturday, up to 5 o'clock. This makes a total of eighty-three marriage licenses issued by County Clerk C. H. Patterson for September, to date, and with two more working days to go on it looks very much as though all previous records for any month will be broken. The largest number of marriage licenses issued in any one month was eighty-six. That was two or three years ago. Four more this month will turn the trick August beat all records for that month, with seventy-four licenses, and here comes September with eighty-three, and the month not over.

MISS CHESEBRO TO NEBRASKA Y. W. C. A.

Studied Cafeteria Management in New York.

Miss Pansy Chesebro, who has been studying in the cafeteria department of the Y. W. C. A. in New York City since July, will take up her work as manager of the cafeteria in the Y W. C A. in Hastings, Neb., Oct 1st Miss Chesebro formerly had charge of the Friday night Bible class suppers at the Y. W. C. A. in Decatur She has been taking a six weeks course in New York and in connection with her work there has had practical experience in the cafeteria on 86th street in New York in the Y W. C A. of Pittsburgh, Pa, and several other places in the East.

RAILROAD "Y" TO HAVE NEW WORK

Dwight Stamper Brings Back Ideas From Regional Conference.

Dwight Stamper, secretary of the Railroad Y. M. C. A., has just returned from Chicago where he attended a regional conference of railroad secretaries. A program was arranged for railroad associations This program embodies a number of new features of boys' and religious work The boys' work program is based to a large extent upon the work that has been done by the railroad association in Decatur. The program begins early in October and will be conducted through a series of weeks. It will be carried on at the same time by all of the associations, in this region.

The general plan is indicated by the following schedule:

1st week—Religious work.
2nd week—Boys' work.
3rd week—Education.
4th week—Citizenship and social.
5th week—Health and happiness, (physical, etc.)
6th week—Thrift, Jan 17-24, 1920
7th week—Membership, April 21-28, 1920.

Priscilla Pleasure Club.

The Priscilla Pleasure club was entertained Thursday afternoon by Mrs. Van Dyke. William Van Dyke gave an instrumental solo. Luncheon was served at 4 o'clock.

H. C. ETTINGER LEAVES WABASH

Master Mechanic Here Twelve Years.

MAY WRITE A BOOK

W. C. Chambers, Assistant, is Successor.

Announcement was made Saturday that Harry C. Ettinger has retired from the position of master mechanic on the Decatur division of the Wabash and that W. C. Chambers has been appointed his successor. Mr. Chambers is no stranger to the duties or to the railroad men of Decatur. He has been assistant master mechanic here for some time and has been for many years in the service of the Wabash.

Mr. Ettinger is given an indefinite leave of absence. He leaves the position on his own initiative and has been trying for a long time to get away. He has been master mechanic here for twelve years, succeeding to that position shortly after the new locomotive shops were built and Decatur was made the headquarters of the mechanical department. Previous to that he was for many years air brake instructor and in charge of the air brake car which traveled all over the Wabash system as the enginemen's instruction cars do now. Previous to that he was an engineer and ran on the Decatur division.

H. C. Ettinger.

Writes of Railroads.

Mr Ettinger has not confided to his friends his plans after leaving the Wabash service. It is stated that he is writing a book. He probably knows more Wabash history than any other living man. His long connection with the road and his extraordinarily wide acquaintance with Wabash men on every division and terminal of the system have given him a fund of information which he will preserve by puting it in book form This book ought to be a valuable contribution to railroad literature and of much interest o railroad men in general as well as Wabash men.

RAILROAD NOTES.

The Decatur division of the Wabash is now loading about forty cars of grain a day. This is about 20 per cent of the high tide of grain loading on the division. The supply of grain cars is now abundant. Sixty new grain cars were received for the road last week at Brisbane.

All coal mines on the division are now working to the limit of the coal cars with which they can be furnisher. The supply of coal cars is short and the mines could load a good many more cars daily if the cars were to be had.

William Alderson, chief car inspector for the Wabash, is spending an extended vacation with his family on the farm of an uncle near Strawn, Kans.

Fred Yuetten, of the supply department at the Wabash round house has returned from a wedding trip to Paragould, Ark., and resumed his duties at the round house. He was married about a week ago.

Wabash yard engine No. 559 is just out of the locomotive shops with brand new electric headlights. This is the first yard engine to be equipped with electric headlight but it is stated that all the yard engines are to be similarly equipped as they are shopped.

News from the Sick

W. W. Kyle, 944 North College street, who was injured a few days ago when he fell from an automobile truck is able to be up and about the house.

Little Mildred Alexander, in St. Mary's hospital, is recovering nicely from the operations on her leg and hips and is able to move her left arm which was broken. Mildred was injured when struck by an interurban in August.

Mrs. C. H. Balderson, 1220 North Morgan, is confined to her bed by a

FALL OPENING OF Y. W. C. A. FRIDAY

Pageant Will Be Feature of the Program.

The fall opening of the Y. W. C. A. work will be held Friday, Oct. 3, at the Y. W. C. A. building. At that time a rally day program will be given. The feature of this program will be a pageant, "The Blue Triangle," to be given by the industrial girls, the club girls and the girls of the physical training department of the association.

OPEN HOUSE.

Following the program, which will start at 7:30, open house will be held. Every department of the association will be open for inspection to the members and their friends, both men and women.

The hospitality committee will have charge of the decorations for the occasion and the cafeteria department will serve refreshments.

The enrollment for the fall classes will begin Friday. Although various classes will be held every day the following points will be stressed on certain days. Monday will be the day for swimming and gym work. Tuesday will be the day for the federation and industrial girls' clubs to meet. Wednesday will be for the young employed girls.

Thursday will be for special educational work, and Friday will be Bible night.

BREAKFAST ROOM.

The new breakfast room will be opened by Oct. 10 and perhaps by the 7th. The girls' club dining room is being redecorated and furnished in blue and white for this purpose. The room is an attractive one on the second floor and will be used just for breakfasts. Breakfast room monograms, B. R., are being placed on the blue tables. It is expected that this room will fill a long felt need among the young women of Decatur and that it will be very popular with them.

Y. W. C. A. NOTES.

Miss Pipal, who was operated on last week for the removal of her tonsils, is back at the Y. W. C. A.

Miss Sparling, the Y. W. C. A. bookkeeper, has been ill at her home in Moweaqua during the past week. She will be back on Monday.

All girls who will take part in the pageant, "The Blue Triangle," will rehearse at 7:30 Monday evening.

Posters and programs announcing the rally and the fall work will be out the first of the week.

Vesper services will not be held at the Y. W. C. A. this Sunday. The Lake Geneva club will have charge of the services next Sunday.

DECATUR SOLDIERS RETURNING HOME

Ralph H. Baldwin, son of Mr. and Mrs. I. O. Baldwin, has been discharged from naval service and returned home from the Great Lakes naval training station Saturday morning. He served on the transport Aeluo and made five trips to France.

MARRIAGE LICENSES.

Lindley B. Cruse, Decatur 21
Leota Irene Penlwell, Decatur 22

Ollie Henry Miller, Decatur 23
Jessie Stewart, Collinsville 18

Leroy Dulin, Decatur 23
Annie Laura Whitmore Decatur 18

Leo W. Reich, Decatur 22
Marguerite Carmack, Decatur 19

Owen Grant Webster, Decatur 20
Cleta Zetha Patterson, Decatur 17

Coleman Hardin, Decatur 24
Hester Reich, Decatur 24

A CASUAL glance will convince the most exacting of the exceptional values represented in our showing of new SUIT and OVERCOAT patterns for Fall and Winter wear.

Onyett & Turpin
Tailors and Shirtmakers
136 N. Main St.
Opp. Lincoln Sq. Theatre

For the Autumn Tailleurs

Costume Blouses

A charming ensemble of Georgette crepe or crepe chiffon Blouses, with original expressions of detail. The collars, the varying length sleeves, odd little vests, beaded or embroidered motifs, frills and flutings lend themselves to chic effects.

As for the color of the Blouses, they may be matched to the Autumn tailleurs, including the fashionable new shades of brown, taupe and the ever-becoming navy blue; or they may be had in flesh or white.

For the dainty Blouses, one must have the dainty silken Camisoles or Silken Combinations. Our stock is well selected and includes Silk Jersey, Satin and Crepe de Chine underwear, simple or elaborately adorned; Silk Hose, Silk Jersey Petticoats and Silk Jersey Knickerbockers, in all colors. Leather belts and silk cords to match the suit or blouse.

A. Rosen & Co.
406 North Water Street

$3.50 Still Buys a Good Shirt Here

Our Shirts at $3.50 Are Exceptional Values

Over fifty patterns of Non-Fading Woven Madras stripes from which to select. The finest assortments as well as the largest you've ever seen at this price.

This Smart little Shop has the largest Shirt Stock in this city—and no matter what your price for a shirt we can show you HUNDREDS from which to select.

For men who want the most exclusive Silk Shirts we are showing a splendid variety of the finest silks. $10, $12.50, $13.50.

New arrivals this week keep our Knitted Neckwear showing still the largest—most fascinating and most complete in Decatur—exceptional values, too. $2.50, $3, $3.50, $4, $4.50, $5.

Underwear

Fall and Winter Underwear Union Suits or two-piece, as you like them. In whatever weight you like.

Gloves

A very splendid assortment with smart embroidered backs. In Buck, Kid, Chamois and Silk.

The SHIRT SHOP
Saltz Bros, Haberdashers
225 N. Water St.

That New Suit

Should Be Yours Today.

You should be enjoying its smart style, its warmth and comfort NOW—these are the days when a tailored suit gives fullest distinction and comfort.

The collections offered here present every advantage for selection, never were they larger or more varied. Here are suits to suit every taste and fancy—suits plain tailored or elaborately trimmed—suits in all the newest styles, fabrics and colors.

A Special Offering

Fifty Suits of All-Wool Poplin, pocket, braid and button trim; well made; sizes 18 to 46.

$29.75

These are up-to-date, stylish models, made of good, durable material.

Heiner's
143 N. WATER ST.

LEAVENWORTH
WHOLESALE GROCER COMPANY

High Prices Could Be Busted

We believe if the ball could be started rolling it would soon gather enough momentum to carry prices downward.

Just an example: We advertised Potatoes at 57c a peck, $2.25 a bushel (by the way we have plenty more and they are fine) while the ruling price was around 70c a peck; we started the ball and it soon had its effect; 60c a peck potatoes on the market. We sold a couple of cars of potatoes, we put an extra car into service in order to deliver them.

MORE ARMY CORN COMING.

Book your orders now at $1.50 a dozen. Extra Standard Early Crosby, corn we are pleased to recommend. We have 50 cases of the above corn in transit. We have 100 cases of Army Narrow Grain Standard Corn that will follow in a couple of weeks that we will sell on the small margin of profit.

If the people respond as they did when we offered the last shipment of Army Corn and the Potatoes we will give you each week a bargain of some item we select. All we ask is you purchase other goods with the items we sell around cost if you wish these sales continued.

A WORD ABOUT COFFEE.

You heard word about having to advance coffee prices, well it is not so; coffees are not registering an advance, they have declined on some grades. We offer:

No. 18 Coffee, per pound 42c
5 lb. bag, pound 40c
No. 13 Coffee, per pound 34c
5 lb. bag, pound 32c

Keep the family record with Photographs. Begin with a portrait today.

The Rembrandt Studio
Ground Floor, 314 North Main

Your Terms on this splendid COLUMBIA GRAFONOLA

Columbia Grafonola Price, $85

You can arrange practically *your own terms of purchase* on this splendid model of the Columbia Grafonola.

A low first payment and other monthly payments arranged to suit *your* means and *your* purse. Come in to talk it over *today!*

Bachman Bros & Martin Co.

NEWSPAPER ARCHIVE®

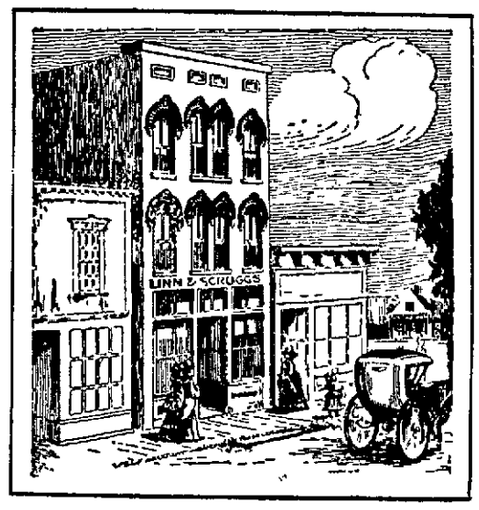

1869

Linn & Scruggs' 50th Anniversary

1919

AND GOLDEN JUBILEE

An Event Celebrating A Half Century of Progress, By A Business Founded On The Highest Ideals of Merchandising

In October, 1869, the Linn & Scruggs Co. Came Into Being.

IN THE small building in Merchant street, pictured above at the left, this business which, within a half century, has grown to such mammoth proportions, became at once part and center of the retail activity of Decatur.

By steadfast adherence to the strictest rules of business integrity, this store has grown and prospered, and has consistently maintained its commanding position in the mercantile circles of Decatur and the State of Illinois.

There are many people in and around Decatur today who remember the little Linn & Scruggs store of fifty years ago. These people have seen this business grow and expand with the city. They have seen it twice rise from its own ashes after having been twice beset by flames.

They have seen it go ever onward to its present dominant position, through sheer force of those right principles of merchandising which have been a part of this business since its inception.

The Linn & Scruggs store of the present, a mighty structure of steel and concrete, stands as a glorious testimonial to the potency of the high ideals of merchandising which, from the start, have formed the keystone and foundation of the success of this business during its half century of existence.

After Months of Planning—A Celebration Befitting the Occasion.

IT IS but fitting that a business which has progressed sufficiently to reach the fiftieth milestone in its career should observe the occasion with appropriate celebration.

And it is with this idea in mind that we have arranged this Fiftieth Anniversary and Golden Jubilee, which opens on the morning of Wednesday, October First.

The greater part of a year has been consumed in planning this notable event. It has been our aim to make this a celebration worthy of the occasion which it is to commemorate.

We have spared no labor and no expense in our efforts to make this aim become a concrete, glorious reality.

PROGRAM
OF A
CONCERT
to be given in the Music Store of the Linn & Scruggs Company, 129 North Water Street
BY THE
HAYDN TRIO
Wednesday Evening, at 8:15

Mary Reid, Violin
Myra Howe, Piano
H. J. Heinz, 'Cello

——oOo——

(1) Bohm Trio, No. 1 — Carl Bohm
Allegro Moderato
Andante Expressevo
Allegretto

(2) Meditation — Violin Solo — Thais
Mary Reid

(3) Two Trios
(a) Secret D'Amour — Bruno Klein
(b) Berceause — A. Iljinsky

(4) Waltz — Piano Solo — Chopin
Myra Howe

(5) (a) A Perfect Day — Carrie Jacobs Bond
(b) A Dream — I. C. Bartlett

(6) Two Trios
(a) O, Belle Nuit — Barcarolle — Offenbach
(b) Finale from Bohm Trio, No. 2 — Carl Bohm

No Admission Will Be Charged for This Concert Everyone Is Cordially Invited
CONOVER GRAND PIANO USED

Good Musical Programs Will Be Features of This Anniversary.

SPECIAL musical festivals have been arranged for certain days throughout the month of October. These will be held both in the main store, and in the Music Store of the Linn & Scruggs Company, at 129 North Water street.

The exact dates of these festivals will be announced in order, and far enough in advance to enable everyone to attend them.

In addition to these musical events, there will be much of interest throughout the month in the way of special merchandising features. These, however, will be passed lightly over at this time, to be given their share of attention later.

Gold, Autumn Browns and Blue Make Store and Windows Beautiful.

THE store's show windows will remain curtained until next Tuesday evening. At that time, they will be opened to the public, resplendent in their Anniversary decorations of gold, and blue, and brown.

We have provided lavishly in the way of decorations for this Fiftieth Anniversary and Golden Jubilee, and those to be used both in the windows and as interior adornments will be well worth a special trip to see.

Gold, naturally, forms the motif of these special Anniversary decorations. Used in combination with rich blues and Autumn browns, it produces decorative effects which possess truly inexpressible beauty.

And Now—To Our Old Time Friends—An Appeal For Assistance.

NO DOUBT there are many women in and around Decatur who possess treasured articles of apparel or other merchandise which may have been purchased at this store in its earlier days.

To any of these women who have no objection to displaying these possessions during our Anniversary celebration, we issue an invitation to bring or send them to us at any time during the month.

We give you every assurance that such articles as may be thus loaned to us will receive the best of care, and will be returned to you in the same condition as when they left you.

We wish merely to use these as interesting exhibits of the styles of other and earlier days, as compared with those of today. If you have anything of this nature, and are willing to permit us to use it for this purpose, kindly communicate with us and we will send for it.

This Fiftieth Anniversary and Golden Jubilee Opens Wednesday Morning, October First, at Nine O'clock, and Continues Throughout the Month.

You Are Cordially Invited To Be Present---Any Day---Every Day

NewspaperARCHIVE® NewspaperARCHIVE®

Don't Miss the Advertisements in The REVIEW. They make good reading just from the news and educational standpoint alone.

28 Pages Today

SUNDAY MORNING
DECATUR REVIEW
THE COMMUNITY PAPER

September 28, 1919

PART TWO
PAGES 15-28

ABOUT TOWN

"THERE is a pair of shoes I have been wearing for twenty years," said a local business man extending a polished pedal covering, to bring it in plainer view of the person addressed. He is a modest man and does not like to see his name in print, but it may be said that he is one of the best known and best dressed men in Decatur. Twenty years is doubtless the record for the wear of a pair of shoes. This man isn't a letter carrier or a track walker. If he had been he would not have established a twenty-year record for a pair of shoes, but he is on the street as much as the average business man

The shoes were of a peculiar shade of tan. If they were not the latest thing in shape it is certain that nobody who is a stickler for style in shoes would have noticed it. Indeed, a fastidious and correct dresser would have pronounced them strictly goo form. They were perfectly sound and in good condition. They had been halfsoled, perhaps several times but there had been no call for patches. Of course the wearer of the shoes entered into explanations

Twenty years ago when the local lodge of Elks was organized, Dave Folrath ordered a number of pairs of elk-hide shoes for the members of the organization. Being a charter member I of course, took a pair and being one of the earliest to call at the store I got a pair that fit me exactly I remember that he charged us $5 a pair for them. I should hate to pay the price they would cost now. I have worn those shoes every year since that time, not constantly of course but in the fall of the year. You can see for yourself that they are in excellent condition yet."

"I MET a man in the canvas for the Millikin endowment fund who does a fellow good just to meet," said Will C. Starr in speaking of an experience in campaigning for funds for the local university.

"This man is drawing twenty-six dollars a week, has five children who are going through shoes, clothing and food supplies as only healthy normal youngsters can do and the man said that he did not see how he could do anything for this fund.

"He told how he hated to be out of it too. Said that he had so far subscribed for every single thing which had been done for Decatur and he wanted to keep that record 100 per cent but he did not see how he could do it."

"I suggested that he join the Millikin fund with a five dollar a year contribution and be in on it with the best of them. He immediately said he would be mighty glad to do that if the committee would take such a small subscription and he did, pay his first five dollars and agreeing to pay another every year for four years.

"That is the kind of a man who makes a real citizen, who helps to make the place where he lives a real city.

"IN other days," said J. A. Bishop, of the Decatur Dairy, in speaking of the difficulty of getting a supply of milk here," I would call up a man in the country, ask him if he would sell me some milk and I would get it.

"Now they don't bother with bringing the whole milk to town at all. They use a separator, ship the sour cream to the butter makers at a good stiff price for butter fat—I would not be surprised to see it reach 75 cents a pound this fall—and feed the skimmed milk to their $18 to $20 a hundred hogs."

"Milk is very scarce from local supplies and the indications now are that it will be both scarcer and higher before winter is far alons."

"THIS really is an unusual town in the personnel of its business people," said Dr. L. E. Holden, secretary of the educational board of the Presbyterian church, who is in Decatur to help for a few days with the endowment fund campaign.

"In very few places do you find the general level of high quality maintained as it is here. The straightforward good citizenship and close cooperation for the good things of the city by practically all of the business men here is out of the ordinary.

"It is decidedly pleasant to come into a city and find so little attention paid to sectarian or political lines when any object for the general good is being pushed.

"I asked O. G. Gorin if this was really true or whether I was simply seeing the quality superficially from the standpoint of the visitor.

"He told me that he had been here since the town was a small place and that this characteristic was not only genuine and deep seated in the business men here and that it is growing in intensity as the city had grown in size."

GETTING a good reputation for doing some things well is not altogether to one's advantage sometimes, as W. H. Duerr has found in regard to his success in putting on the great barbecue here last summer for the Fourth of July welcome to the soldiers and sailors who had returned from tthe war.

His success in putting on that big event has brought him requests to handle similar events elsewhere, the latest being a request from the men who are managing the home coming event at Weldon.

They expect to have Gov. Frank Lowden at their celebration and they have been after the Decatur man to put on a big barbecue for them.

Like the old colored man who, when asked if he could change a ten dollar bill, replied that he could not, but thanked the inquirers for the compliment just the same, Mr. Duerr declined to take active management of the affair but agreed to tell the managers how he did it and to drive up to the grounds at the time of the event to show them how to organize the helpers to get good service.

"Bob" Brown, who cooked the meat for the Decatur barbecue, has agreed to handle the beeves for the Weldon people.

Mean.

Boston Transcript—Friend—Is her father the kind of man who would pursue you if you eloped?

Jack Poore—No, hes the kind of man who'd move so that you couldn't find him when you came back.

—TIME TO BUY YOUR STOVES!—
JOIN OUR STOVE CLUB NOW FORMING!

A Liberal Allowance on Your Old Stove

To encourage early buying in our stove department we will make you a liberal allowance on your old stove, towards the purchase of a new stove. Come in tomorrow, and let us explain to you how easy it is to buy a stove on our club plan.

Small Weekly Payments Buys Any Stove

A small payment down and the balance weekly buys any stove in our store. This is the most liberal offer ever made to the people of this community that with this credit co-operation hundreds of people will buy early.

Avoid the "Eleventh Hour Rush."

Foster's All Cast Maple Heater

This Maple Heater is by far the best medium priced heater money can buy. It is made of extra heavy, cast stove iron, and will practically last a life time. It has beautiful nickel ornamentations. This stove is an excellent fire keeper and is practically dustless in the home. Club Terms.

Any Size $5 Down and $1 Weekly Buys One

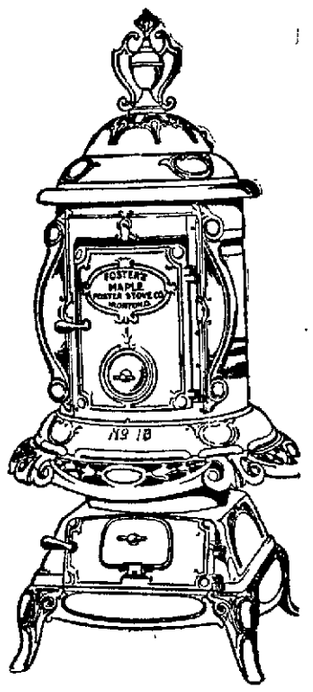

Years of experience has taught us that the line of stoves we carry is the best for continual service and satisfaction. It is wise to make your purchase here—the prices are lower, terms more liberal and satisfaction assured or your money refunded.

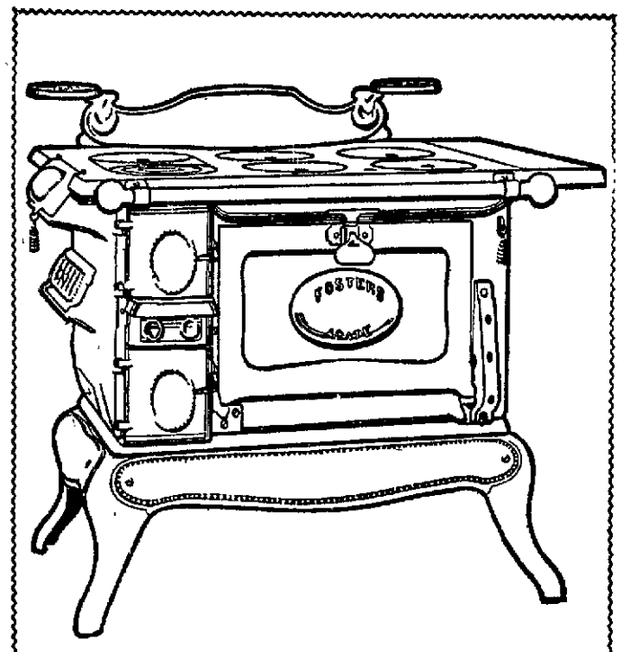

Foster's Famous Cast Oak

The "Cast Oak," is America's premier heater value. Will heat a six room house.

Solid cast iron construction with smooth finish and massive nickel trimmings. All parts are perfectly milled; guaranteed to be "Paper-Tight." A stove that can be secured at a much lower price than many others of the same size, style and description.

Convenient Credit Terms

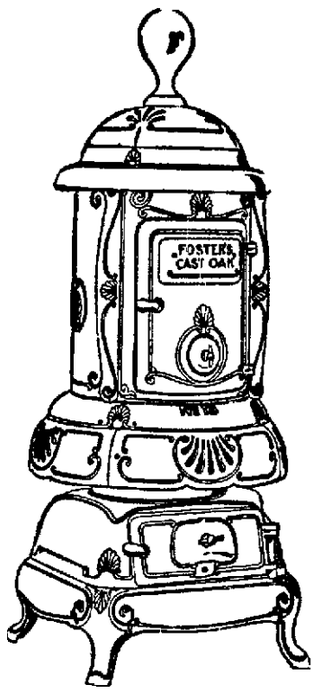

$5 Down and $1 Weekly

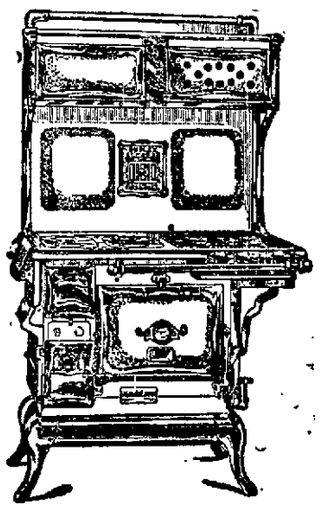

Duplex Alcazar Combination Coal and Gas

The Duplex Alcazar Range is aways ready for service. It is at once a perfect coal or wood range and a perfect gas range, but takes up no more room than one stove and thus meets the requirements of the up-to-date kitchen. Absolutely reliable—efficient—economical — convenient cleanly. It is the final triumph of the stove industry.

Convenient Credit Terms

Foster's Opal Agate Cast Range New 1919 Styles at Old 1918 Prices

Present prices, based on last year's costs, are quoted for a limited time only, subject to revision without notice, due to increased cost of manufacture.

The new Opal Agate has all the features that made Foster's Opal the first choice of careful stove buyers last year, plus the additional features of a nickeled towel rail, a front ash pan instead of a hearth, extra heavy back wall and re-inforced lids and short centers, all equipped for city water connection if wanted.

Convenient Credit Terms

$5 Down and $1 Weekly

Cole's High Oven Combination Range

The big capacity range designed for use in small spaces. The ideal range for small cottages and apartments. Top is of malleable iron, all sheet metal parts of non-rusting copper alloy iron. Only stove made that burns soft or hard coal, lignite wood or cobs. Note the high oven, conveniently placed. Note the range top with four holes.

Convenient Credit Terms

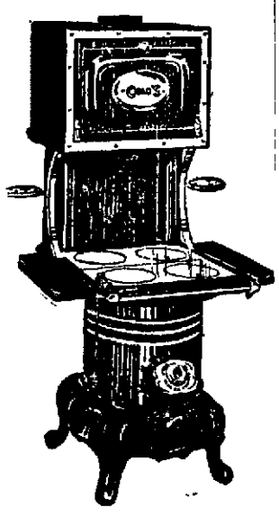

Smokeless-Odorless-Oil Heaters

Light the "Perfection," ten minutes before you're ready to get up in the morning and you can dress in a warm bed room. Easily carried about, especially handy to heat bath rooms. Smokeless and odorless and economical. We offer them in several styles and sizes.

Convenient Credit Terms

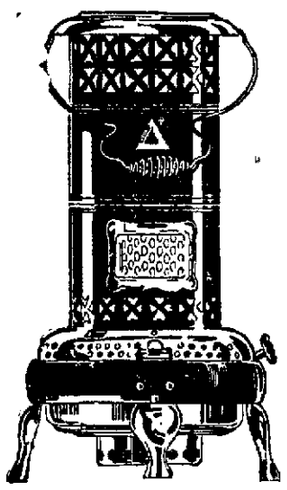

McDougall The Kitchen Cabinet Unusual

Convenient Credit Terms

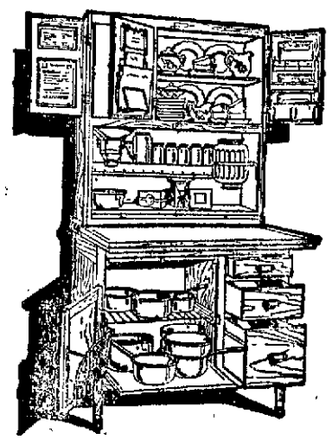

Convenient Credit Terms

Come in and see the King of Kitchen Cabinets, and also learn how easily you can pay its moderate price in remarkably small payments. Buying a McDougall involves no hardship. It will be a pleasure to you.

Foster's High Grade Range

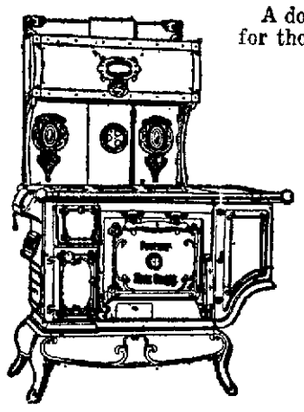

A double cast Foster Range for those who want the best, oven two inches deeper than any other made, equipped with oven thermometer, has nickeled towel rail; extra heavy back wall and castings. It is very economical in the use of fuel and we take pleasure in recommending it to you.

Convenient Credit Terms.

Foster's Flyer

Liberty Bonds Accepted at Par

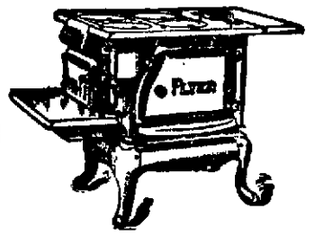

In small kitchens where the limited space makes the buying of a stove a problem it is wise to select this small coal range. It has all the advantages and features of the larger models—and the cost is considerably less.

$5 Cash, $1 Weekly

Foster's All Cast Laundry Stove

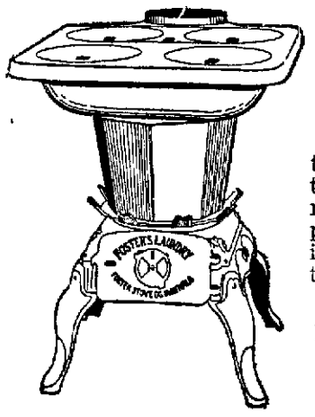

Foster's laundry stoves have all the superior features of construction found in Foster's heaters and ranges. All cast iron, all parts perfectly milled, extra heavy castings, reinforced lids and short centers.

Convenient Credit Terms

Stoves Purchased Now Will Be Stored Free Until Needed

Wilpp & Stuckey
434-450 N. Water St.

Buy Your Stove Now and Assure Yourself of a Low Price—Prices Will Advance Soon

WHAT WE DO FOR YOUR EYES

Examine them painstakingly, accurately and scientifically. Furnish—at fair and equitable prices—the glasses required. Fit the glasses to assure both comfort and satisfaction.

O. F. VAN HALL, O. D.

158 East Main Street — Over United Cigar Store

G. R. Mitchell, Assistant Optometrist, In Charge

USL BATTERY SERVICE STATION

U S LIGHT & HEAT CORPORATION

A new USL is fresh charged by us when placed in your car so that there is no deterioration before it is installed.

Repairs on any make of battery guaranteed for eight months on a liberal adjustment basis.

Free inspection of your Electrical Equipment once a month.

ARMSTRONG BATTERY CO.

223 South Park St. Under Burtschi Bank Main 1279

NEWSPAPERARCHIVE®

REHEARSING FOR "PAIR OF SIXES"

Will Be Presented at Lincoln Square.

Rehearsals have been in progress during the last week for the production of "A Pair of Sixes" at the Lincoln Square theater the evening of Oct. 15 by the Mokanna Players, a group of Decatur young people who are giving the play under direction of Mrs. C. A. Gille at the request of the Decatur Grotto. Practically all the members of the cast have had some previous experience and the production is expected to be well worth while.

STORY OF PLAY.

The play concerns two business partners who are continually quarreling and fighting as to who is the head man of the firm. Finally the quarrel leads to a determination to end the partnership. Their lawyer is called in when each refuses to sell to the other a game of poker is suggested to determine who will be the boss of the firm for a year with the other partner as his servant.

Both partners are bound under agreement and forfeiture of $5,000 not to tell of agreement. The game is played and one of the partners, Mr. Nettleton, wins with a pair of sixes. The other partner, who is about to be married must serve as a butler. He goes to work in Nettleton's home, the house maid falls in love with him and when his own fiancee calls the situation cannot be explained because of the $5,000 forfeiture.

Finally the fiancee by witty work learns from the lawyer, who also is in love with her, how the situation came about. She then causes jealousy in the household between Nettleton and his wife with the result that the butler is kicked out and all ends happily.

THE CAST.

The cast of characters in the play is as follows:

George B. Nettleton — Charles A. Gearish.

T. Boggs Johns, business partner—C. E. Smith.

Thomas J. Vanderholt, their lawyer—Art Metzler.

Tony Toller, their salesman—Jack Rubottom.

Krome, their bookkeper—Otto R. Kyle.

Sallie Parker, their stenographer—Lucile Greider.

Jimmie, their office boy — Lyman Cushing.

Mr. Applegate, a customer—Charles Lee.

Mrs. George Nettleton—Miss Marian McClelland.

Miss Florence Cole — Miss Marian Wait.

Coddles, an English maid — Miss Lillian Paisley.

FARCE COMEDY.

The production is a farce comedy in three acts by Edward Peple, who is the author of "Littlest Rebel," "The Prince Chap," and "The Love Route." The play was first given in New York and made a big hit. The character of Miss Cole at that time was taken by Ann Murdock and there was a big star cast.

The first act is in the office of the Eureka Digestive Pill Co., in New York. Act two is in the home of Mr. Nettleton two weks later and act there is the same, one week later.

IN "A PAIR OF SIXES"

MISS MARIAN WAIT.

MISS MARIAN M'CLELLAND.

A New Place To Buy Flowers

Flowers at Any Time For Any Occasion.

Give Us a Trial

Call MAIN 1475

The Little Flower Shop

Mrs. Anna Walter Gray

1860 EAST WILLIAM

MAY BORROW FROM FIREMEN'S FUND

Cost of New Fire House Is Lessened Under New Plan.

The matter of financing the proposed new fire house was talked over again Saturday afternoon by Corporation Counsel R. J. Monroe, Commissioner Mattes and Fire Chief C. W. Devore. The statement was made that the plans for the proposed building had been modified so that the estimated cost of the building will be within the amount now in the firemen's pension fund, $30,000, which it is proposed to borrow and apply on the new fire house.

If Corporation Counsel Monroe can devise a plan whereby this money can be used without jeopardising the financing of the new dam, the fire house will be built at once. Every new indebtedness the city assumes lessens its borrowing power just that much, for there is a limit to which the city can go in borrowing money, and that limit is almost in sight. Some of the council members fear to take on any more at this time lest the city be not able to borrow enough to pay for the dam when the time comes.

DRIVES AUTO UP FAIRVIEW STEPS

Will Starr Shows That It Can Be Done.

"Hey, look at that man taking that automobile up the steps there," called out some one of a group of young people roasting wieners in Fairview park Friday evening near the foot of the steps which come into that park at the southeast corner.

Louis Chodat had rather bantered Will Starr about the qualities of that small Overland of which he received a shipment last week and in some way the discussion as to whether or not the machine could climb the steps came up.

MAKES CLIMB.

Mr. Starr took Mr. Chodat at his word and the climb was made although Mr. Chodat lost all acquaintance with the seat before the car had made half the distance.

Those steps were designed without respect to comfort in either riding or walking and the distance was just right for the front wheels to hit a step just after the rear wheels had completed their jump up with the result that the occupants of the car had a lively ride.

ONCE BEFORE.

Mr. Starr had the advantage over his passenger in that he knew what to expect. Some years ago he did the same thing with a larger car although he did not say anything about that to Mr. Chodat at the time he made the trip Friday.

After reaching the top Mr. Starr drove on out to West Main street. He did not go back down the steps.

WARRENSBURG CLUB TO MEET FRIDAY

Women to Discuss "Saving Steps and Time."

The Warrensburg Home Bureau club on Friday afternoon of this week will discuss the subject, "Saving teps and Time." Each member will be asked to tell her best labor-saving device and why it saves time or money. The home adviser will speak and Mrs. Howard Peverly, Mrs. J. C. Underwood, Miss Gladys Aldin, Mrs. George Ingham and others will take part on the program. A full attendance is desired as work for the year will be planned.

The program of Home bureau for the week is as follows:

Monday—Office day.
Tuesday afternoon—Staleys.
Wednesday—The Pines.
Thursday—Maroa.
Friday—Warrensburg.
Saturday—Office day.

Nothing talks as loud as Experience

We know EVER-GOOD LIBERTY NUT Margarine stood the highest Heat Test without a Preservative.

It is the Delicious, Palatable Spread for Bread.

Choicest Materials obtainable churned in Milk, Cream and Nut Oils.

Ask your Grocer for

Evergood Liberty Nut

EVERGOOD BUTTERINE CO.

G. C. Keyl, Wholesale Distributor. Decatur, Ill.

Ever-Good Is Still Leading Animal Fat Products.

Watch for Special Inducement

Fresh Daily

POLLY-ANN BREAD

At Your Grocers

Miller's Antiseptic Oil, Known as

Snake Oil

(Positively Relieves Pain in Few Minutes).

Try it right now for Rheumatism, Lumbago, sore, stiff and swollen joints, pain in the head, back and limbs, corns, bunions, etc. After one application pain usually disappears as if by magic.

A new remedy used internally and externally for Coughs, Colds, Croup, Influenza, Sore Throat, Diphtheria and Tonsilitis.

This Oil is conceded to be the most penetrating remedy known. Its prompt and immediate effect in relieving pain is due to the fact that it penetrates to the affected parts at once. As an illustration, pour ten drops on the thickest piece of sole leather and it will penetrate this substance through and through in three minutes.

Accept no substitute. This great oil manufactured only by Herb Juice Medicine Co. Every bottle guaranteed—30c, 60c and $1.00 a bottle, at Decatur Drug Company

The Screen

The first of the James Oliver Curwood dramas in which Nell Shipman is starring is "Back to God's Country." It will be released in six reels. "The Yellowback," which appeared in Hearsts for May will be the second production.

—:—

Goldwyn Pictures Corporation announces the formation of a new play-reading department to sift through the two to three thousand plays which have become available through the recent affiliation of the Shubert, Woods and Selwyn organizations with the Goldwyn concern.

—:—

Under an agreement with the Poster Advertising Co., a new member of the National Association, it has been determined to refuse bill posting space to any picture which has come under the ban of the Association's Censorship committee.

—:—

"Sinners," in which Alice Brady will make her initial screen appearance for Realart Pictures, will have its first public showing at Sing Sing prison. Is possible Miss Brady will be present at the showing.

—:—

It is probable that the tax on the film house will soon be removed. Chairman Joseph W. Fordney of the house committee on ways and means probably will decide soon to give the motion picture theaters a hearing. Hundreds of petitions from film patrons have been pouring into congress.

—:—

The title of Norma Talmadge's next Select, "By Right of Conquest" has been changed to "The Call of Nature." It probably will be released during the month of October.

—:—

Jack Dillion has obtained a release from Mary Pickford to direct May Allison's second screen classic.

—:—

Anthony Gablik, for four years head artist for the Universal Film Corporation and founder of the Kiddie Art Novelty Co., has been engaged as chief artist of the Select Pictures Corporation.

—:—

"The world and Its Woman", a Goldwyn picture starring Geraldine Farrar is the story of a girl who even as a child made up her mind to marry a prince. When the great war came on and she found herself a popular opera singer, what could be nicer than to save a Russian prince and win not only his gratitude but his love and his hand in marriage?

—:—

In "The Brat," Nazimova's new picture, a nameless waif of the city's slums drifts into the chorus. She resents the insults of a masher and is taken to the night court. An author takes her home to study her as the heroine for his novel. His fiancee and family snub the girl but her wholesome personality and innate goodness conquer their aversions.

—:—

Lillian Biron, formerly connected with Mack Sennett company, has been engaged by Gaiety comedies to play leads with George Ovey, a featured comedian.

—:—

Charles Fang, appearing in William Fox's production of "Checkers," is said to be the first Chinaman ever to be screened.

—:—

The following productions have been released by William Fox during the month of September: Madlaine Traverse in "The Splendid Sin," Gladys Brockwell in "Broken Commandments," "All That Glitters is Not," "Evangeline," "La Belle Russe," with Theda Bara, "The Merry-Go-Round," with Peggy Hyland; three Mutt and Jeff cartoons, two Sunshine comedies and George Walsh in "From Now On."

—:—

Governor Smith appeared as a film actor at the State Fair in New York in "From the Sheep's Back to the Governor's Back."

—:—

In "Honeymooning" the latest Goldwyn Capitol Comedy, Mr. and Mrs. Carter DeHaven will be presented by William Parsons.

—:—

Twelve Charles Chaplin comedy features have been purchased by Allen Brothers for the entire Dominion of Canada.

—:—

D. Anthony Tauszky is the inventor of motion picture paintings which are being introduced into the picturization of the successful farce, "Please Get Married," starring Viola Dana.

—:—

D.W.Griffith's "The Mother and the Law" has been booked over the entire Marcus Loew circuit. It began Monday, Sept. 15.

—:—

Lillian Gale, who has been connected with enterprises in the producing end of the motion picture industry, has established an office in New York where she will offer a service representing individual artists and independent producers in a publicity advertising service.

—:—

Frank Dazey, scenario editor for Selznick, has sold an original scenerio entitled "The Prince of Avenue A," to Universal. It will be used as a special production for James J. Corbett.

—:—

William Earle is completing a seven-reel melodrama at the Ince studio entitled "The Lone Wolf's Daughter," written by Louis J. Vance, author of "False Faces."

—:—

Richard A. Rowland, president of Metro Pictures Corporation announces that in its determination to co-operate with the exhibitor by producing "fewer, bigger and better" pictures, Metro will buy any successful stage play or notable novel that a sufficient number of Metro and other exhibitors may name, regardless of the market price.

—:—

Harold Lloyd, who was injured when a bomb exploded, is improving and will be back at work in the studio soon.

—:—

Among the former stage productions to be produced by Vitagraph in the near future are: "The Climbers," Clyde Fitch's famous dramatic success, starring Corinne Griffith; "The Fortune Hunter"; the massive Drury Lane drama, "The Sporting Duchess"; "The College Widow", "Shenandoah", "The City," and "The Great Divide."

Administrators.

Miss Ida May Haworth, declining to serve as executrix of the will of her mother, Mrs. Ellen Haworth Finley, H. W. M[illegible]id was appointed administrator with the will annexed, at the request of Miss Haworth and Rev. Mr. Finley, and filed his bond in the sum of $1,200.

Sophia Shewmaker was appointed administratrix of the estate of John W. Shewmaker, and filed her bond in the sum of $6,000.

James McClure was appointed administrator of the estate of Edward Buchter, and filed his bond in the sum of $5,200.

PARIS THEATRE

1200 E. Eldorado

—TODAY—

THEDA BARA

—IN—

"The Two Orphans"

TEXAS GUINAN IN A TWO-REEL COMEDY

TOMORROW—Mitchell Lewis in "Jacques of the Silver North." Fatty Arbuckle Comedy.

LINCOLN SQUARE THEATRE

THE PICTURE PALACE OF CENTRAL ILLINOIS

Production | 16-Piece Symphony Orchestra 16-Piece | Presentation

Matinee 2:00 and 3:45 P. M. FOLLOW THE CROWDS

Evening 7:00 and 8:45 P. M. THERE'S A REASON

4 DAYS Starting Matinee TODAY

The Brat, a powerful dramatic story of a gutter waif, gives Nazimova a role which displays to the full her rare dramatic art. The story tells of a little girl of the slums, known to the other gamin of her acquaintance as the Brat, from the day she is found in the night court by a rising young author in search of "local color" for his new novel. Fed, clothed, and comfortable, the Brat is good to look at and it is not long before a romance develops between the two. This is regarded with consternation by the family, who try to make the life of the girl unbearable. The dramatic and amusing incidents which crowd one upon the other and are woven together in this screen masterpiece give the great star a role which reveals her intense and gripping power.

PATHE NEWS | FLETCHER'S SCREEN MONOLOGUE | BRAY CARTOON

NOTE: Season reservations for road attractions may be made at 9 o'clock a. m., tomorrow, at our box office, or by mail, if accompanied by check covering required deposit.

BIJOU TO-DAY

Exclusive Paramount & Artcraft Theatre in Decatur

Continuous Show Today—2:00 to 11:00

OPEN THROUGH SUPPER HOUR

BIJOU CONCERT ORCHESTRA

Jesse L. Lasky Presents

ROBERT WARWICK in "Told in the Hills"

A Paramount-Artcraft Picture

AN outcast of society! Scorned as a squaw man! What right had he to love a good woman?

But when the brother whose tarnished honor he had saved told the truth, and the Indians came in their war paint, who felt ashamed then?

A world famous novel of the pioneers' West made into a picture you'll long remember. With a brilliant supporting cast including Ann Little, Wanda Hawley, Tom Forman, Eileen Percy and Monte Blue. Come!

ADDED ATTRACTION

"SUMMER GIRLS"

Paramount-Mack Sennett Comedy

REGULAR PRICES

Our Regular Prices for the Entire Season

LOWER FLOOR Tax Included 20c CHILDREN Tax 1c 5c BALCONY Tax 1c 10c

Note:—Except "The Miracle Man."

QUALITY VAUDEVILLE

Empress

PHONE 1140

THREE SHOWS TODAY 2:45 7:30—9:15

Monday—Tuesday—Wednesday—at 2:45 & 8:15

Vaudeville's Foremost Singer

GENE GREENE

Character Delineator of Popular Ditties Assisted by Beth Mayo.

ROMAS TROUPE Acrobatic Revue of 1920

JOHN MARSTON IN "HIS ALIBI" | JENKS & ALLEN SMALL TOWN CRACKERS

LASOVA & GILMORE Song and Dance Divertisements

STARTING MONDAY, OCTOBER 6th, AND EVERY MONDAY, TUESDAY, WEDNESDAY THEREAFTER

WILLIAM DUNCAN in "Smashing Barriers"

WITH OUR USUAL HIGH CLASS SHOW

NEWSPAPER ARCHIVE®
NEWSPAPER ARCHIVE®

Only Decatur Theatre Employing All Decatur Musicians

THE AVON

TODAY

Continuous Show 2—11 P. M.

REGULAR PRICES:
Main Floor 20c
Balcony 11c
Children 6c
WAR TAX INCLUDED

A BIG PICTURE FOR 3 BIG DAYS

OLIVE THOMAS

in her first Selznick picture

UPSTAIRS AND DOWN

(Oh you baby vamp)

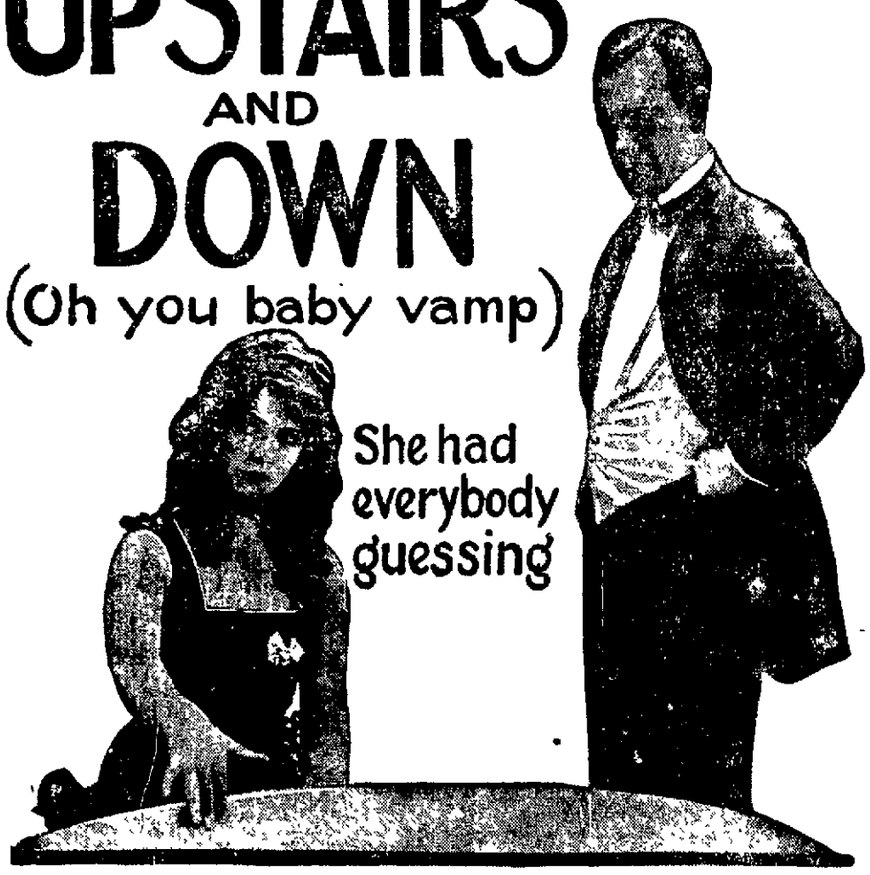

OLIVE THOMAS

with her gaiety, vivacity and "pep" is particularly adapted for the role.

She vamps them all to her, man is life and flirtation food, and she doesn't seem dead or starved.

"Upstairs and Down"

is a picturization of the famous stage success of the same name by Frederick and Fanny Hatton. It is not a grewsome, sordid melodrama that will make you feel like a washed-out dishrag, but a corking, breezy, delightful comedy drama of the elite of Long Island.

3 DAYS

SEE

OLIVE THOMAS

IN

"UPSTAIRS AND DOWN"

3 DAYS

Special Music

From Cellar to Garret

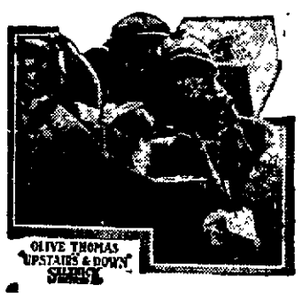

ONE OF THE LATEST AND MOST POPULAR OF ALL POPULAR MUSIC "UPSTAIRS AND DOWN" WAS INSPIRED BY OLIVE THOMAS WHEN SHE MADE HER FIRST SHOWING IN THIS PICTURE. OUR SEVEN-PIECE ORCHESTRA WILL GIVE YOU A RARE TREAT WITH THIS PICTURE, AS THE MUSIC USED WAS PICKED ESPECIALLY FOR THE PLAY.

A Laugh On Every Step

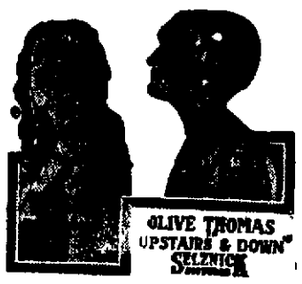

Don't Miss This Wonderful Picture

NewspaperARCHIVE® NewspaperARCHIVE®

AUTOMOBILE NEWS

LUTHER MARTIN DROVE ALL NIGHT

San Diego, Cal.
Sept. 18, 1919.

Editor Review—We left Grand Canyon Thursday morning, Sept. 4, and before describing our trip I will mention the excellent facilities offered tourists who camp.

FACILITIES.

Not less than twenty or twenty-five were using these grounds while we were there. As is generally known, the canyon is a forest reserve and is under strict control. No camping is allowed except in the park provided by the government for that purpose. The portion set aside is adjoining the gorge and is about as big as Fairview park, amid giant pine trees where free air, water and wood are supplied. When one considers that the water used is brought from Ash Park 100 miles away, it means something to have free water.

A train load of water is brought daily for the use of the canyon people and stock. Eight or ten tank cars of 10,000 gallons each are brought. No better water will be found anywhere.

ROAD TO WILLIAMS.

The road to Williams, sixty-five miles away, is similar to the road in from Flagstaff, except that it is a much better road.

The drive from Williams to Ash Fork, thirty miles, is over a splendid road winding up the mountain side and down again over easy grades and through a beautiful forest of large pine trees.

After leaving Ash Fork the country assumed a semi-desert appearance but the roads were good, not particularly interesting.

LONG DRIVE.

We arrived at 5:30 at Seligman, a division point in Santa Fe, where we found a good Harvey house used principally by railroad men.

We parked our car in the hotel yard ready for an early start. Leaving there at 4:30 Friday morning, our next stop was Elsinor, Cal., thirty miles south of Riverside, at 6 o'clock Saturday evening, and if you will consult your map, you will decide that it was some drive between sleeps. Here we found the hot sulphur baths not only refreshing but needed after our all night drive over the desert.

THROUGH MULE DROVE.

Driving out of Seligman before daylight, winding through the forest we saw lights dancing in the road ahead like a lot of fire flies. When we came nearer we met a big bunch of big mules evidently broken out of some grading camp. The light was the reflection of our headlight in their eyes. We had quite a time getting by them. We counted thirty-two of them followed by a cow pony with saddle and bridle but no rider.

Seventeen miles out of Seligman we encountered our only detour on the entire trip. Owing to the excessive rains the roads had been badly cut up. At this point it was slow going. However, we encountered no mud. Below this point is a bad canyon where numerous washouts had left the road in a dangerous condition. Our detour was twelve miles out of our way, but was worth the difference in distance. A splendid mess road ran through a huge cattle ranch.

FORD BROKEN DOWN.

Twenty-seven miles out we came across a Ford car broken down in the road where it had been since 8 o'clock the day before. It seemed rather lonely with the coyotes howling around. One of the party had gone into Seligman for repairs and they expected her back by noon. We found that tourists are very willing to help each other out and at no time will you have to wait long until some one comes along either day or night.

FREE FRUIT.

Later on pitching down a steep grade we saw trees ahead and suddenly came to a little valley or pocket in the mountains not to exceed four or five acres, where we found a comfortable house surrounded by large Lone Oak and Pepper trees and an orchard loaded with fruit, where we could not buy, but were given such a variety of pears, peaches, nectarines and grapes that we felt guilty in taking them. This ranch was settled in 1867 and has a wonderful supply of water.

DESERT BEGINS.

We reached Kingman for lunch and here the much dreaded desert begins. We took the shorter road via Oatman and the ferry to Needles. We drove over a mountain range on the new state grade, a splendid road all the way. The dip down into Oatman (one of the most thriving gold mining towns in California) was a wonderful ride winding in and out among the score of mining camps.

From Oatman it is seventeen miles to the ferry. We went down, down and down to the Colorado river which at this point is only 253 feet above the sea level. The ferry operated by an old Indian, is a crude affair but safe enough. The ferry toll is $3.60.

ALL NIGHT DRIVE.

We ate supper at Needles and while they assured us it was a cool spell, we decided we would drive out on the higher level. We left there at 8 o'clock and startd out for Barstow, 160 mils away. It was a bright moonlight night and the shadows in the desert assumed all sorts of dangerous wild animal shapes but we escaped them. We found the roads good and gradually it cooled off until after midnight we needed coats. This experience of driving on the desert at night is one never to be forgotten and should not be missed. We found many cars going and many others camped along the road.

At Ludlow, where we arrived at daybreak, we found twenty-five or thirty cars parked in the free camping ground. We stopped for a little rest at Barstow, then drove on up to where we stopped for lunch.

A WINDSTORM.

It was while here that the first wind storm struck us, a "Santa Ann" was coming down the canyon, but as we were but seventeen miles from the summit of Cajon pass, we pushed on. The wind was blowing a gale near the top and we found some dust.

WONDERFUL DRIVE.

Suddenly we turned a corner and ran on an eighteen foot concrete road.

Such a wonderful view. The Santa Fe train crossing the pass below us looked like a toy train.

Then came the long coast down the mountain. We coasted for fifteen miles. It is down hill all the way to San Bernardino, twenty-seven miles from there.

We came to Elsinor for the night, driving all the way on a perfect concrete road. Sunday morning we drove out of Elsinor, still on this wonderful road curved around the lake and up through orange and lemon groves out to Oceanside, forty miles north of San Diego, through the drive down along the ocean, sometimes at the water's edge, then up 200 feet above, always the same perfect concrete road surfaced with Tarvia.

WONDERFUL CITY.

I will not attempt to tell you about this wonderful clean little city with its beautiful homes, perfect streets, the grand old ocean, the bay and delightful climate. All this you already know.

To sum up our trip: We were on the road eighteen days, came 2,575 miles, no rain, no mud, no car trouble of any kind, have never even removed a spark plug, had one puncture and averaged twenty-one and one-sixth miles to a gallon of gasoline for the entire trip and would not have missed the trip for double the cost of making it.

We expect to stay here a month and will then go to Los Angeles for the winter.

LUTHER MARTIN.

TRAFFIC DEVELOPS ENTIREY TOO FAST

Road Improvement Unable to Keep Pace With It.

"Motor traffic has simply run away from us in the matter of roads," says County Surveyor Skillman D. Ferris. "Motor traffic has developed so fast that road improvement has not kept in sight. If we had been doing the sort of road work on country highways twenty years ago that we are doing today we would have had good roads for that time. With thorough grading and drainage, good bridges and occasionally oil on the main traveled highways, we should have had ideal roads. But it is utterly inadequate for the heavy wear that roads get today. We'll have to hustle with road improvement if we ever catch up. Perhaps we never shall catch up till airplanes take the travel off the roads."

REGULATION OF MOTOR TRUCKS

Provided For in New Vehicle Law.

EFFORT TO PREVENT

Road Destruction and Interference of Traffic.

The new motor vehicle law undertakes to regulate trucks and trailers. The rapid increase in the number of trucks as well as their increase in weight and capacity had made it necessary to put some sort of limit to them. Otherwise they would shortly be destroying roads and interfering with other traffic. In eastern states, where road building is farther advanced than in Illinois and the use of trucks much greater, the regulation of trucks has been a bone of contention for several years. It is interesting to note what the first laws in Illinois for the regulation of trucks are.

WEIGHT ALLOWED

The weight of a load that can be hauled upon a public highway is fixed by the new traffic laws. The maximum gross load that may be carried upon one axle is 16,000 pounds, eight tons. It will be noticed that this does not mean the weight of the truck empty plus the weight of the load, but it specifically refers to the weight on one axle. The gross weight of the truck and load might be as great as 32,000 pounds, sixteen tons, if the weight be equally distributed between the two axles.

WIDTH OF TIRE

The weight which a vehicle may carry is further regulated by the width of tire. The gross weight of any vehicle, including the weight of the vehicle and maximum load, shall not exceed 800 pounds per inch of the average width of tire or road wheels of such vehicles in actual contact with the surface of the road.

According to this provision a truck carrying a load of 16,000 pounds upon its rear axle or 8,000 pounds upon each wheel, must have tires of ten inches in width of bearing surface upon the road. How this width of bearing surface is to be guaged is not specified in the law. Evidently if it were a pneumatic tire a diameter of considerably more than ten inches would be required.

It is interesting to observe how the legislature passes a bill to abolish some evil, furnishing the bill with a full set of powerful keen and eager teeth, and after the evil has been effectually disposed of in the most approved legal verbiage attaching a "provided" which deftly pulls all the teeth. For example note the following: In section No. 6 of the new motor vehicle law:

"No motor vehicle shall be operated upon the improved highways of the state which shall be equipped with any anti-skid or non slip device so constructed that any rigid or non flexible part of the same comes in contact with pavement; provided that this section shall not apply to agricultural tractors or traction engines or similar metal tired vehicles which have anti-skid devices upon the road wheels and which are otherwise permitted to be used under the provision of this act."

Of course agricultural tractors and traction engines, if we include steam thresher engines, are about the only kinds that ever have occasion to go upon the roads. But there is another section of the motor vehicle law which takes a whack at this same thing and perhaps with greater effect. Section 4 reads as follows:

NO PROJECTIONS.

"After the passage and approval of this act no metal tired vehicle including tractors, traction engines and other similar vehicles, shall be operated over any improved highways of the state if such vehicle has upon the periphery of the road wheels any block, stud, flange, cleat, ridge bolt, lug or any projection of metal or wood which projects radially beyond the tread or traffic surface of the tire; except that this prohibition shall not apply to what is known as caterpillar tractors when such caterpillar does not contain any thing that is likely to injure the surface of the road. Provided, however, that tractors, traction engines and similar vehicles may be operated which have upon their road wheels V shaped or diagonal cleats arranged in such manner as to be continuously in contact with the road surface, provided that the gross weight upon such wheels per inch of width of such cleats in contact with the road surface, when measured in the direction of the axle."

When trailers are used the length of any vehicle including its trailer or trailers shall not exceed sixty-five feet. Strangely no exception is made in case of agricultural trailers or trailers carrying agricultural products. But it is provided that the street or highway officals having proper jurisdiction may upon application grant special permits in writing for the operation of trains of trailers exceeding sixty-five feet in length. On state bond or state aid roads such permits can be granted only by the department of public works.

WIDTH OF VEHICLES.

The maximum width of any vehicle and its load must not exceed eight feet excepting loads of loose hay, straw, corn fodder or other similar farm products. This maximum width, it will be noticed, is about two feet in excess of the width of a pleasure automobile. It is a common thing on the improved roads of Indiana to meet trucks occupying about all of the usable portion of the highway. These trucks are not only loaded to the full width of the body but they have stuff hung out side. It will be a gratification to every body who uses the roads of Illinois to know that an overhang of one foot on each side in excess of the width of the ordinary automobile is all that is allowed in this state.

GOOD TIRES.

Trailers must have rubber tires, according to section 3 of the motor vehicle law, and these tires must be in good condition or they are not permitted to be used. They must not be worn to a thinness of less than three-quarters of an inch. This law applies to all motor vehicles as well as tractors or traction engines or to wagons used for agricultural purposes in tow, or to trailers carrying agricultural products drawn at a speed not to exceed ten miles an hour, or to road building machinery.

An improved highway as used in this act shall be constructed to mean roads of concrete, brick, asphalt, macadam and gravel.

WOULD BEAUTIFY HIGHWAY GROUNDS

Raise Fruits and Trees Instead of Weeds.

Establishment of permanent highways in Illinois, highways which will not be plowed, scraped, dragged and graded in a different manner by each new set of road commissioners, roads which will have a permanent roadway of either concrete or other hard material, will make possible the consideration of a proposition which has been put forward by one of the state highway commissioners in New York.

ALFLAFA SUGGESTED

That is the beautifying of the highways with fruit or nut trees and perhaps the raising of alfalfa on the road land.

With the placing of the permanent hard roadway and the shoulders of either gravel or soil on each side, there still remains a considerable area of good land which has hitherto been allowed to grow to weeds to scatter seed over the adjoining fields.

If this can be considered as feasible in the state of New York where the ground is rugged and often stony it would seem all the more practical in Illinois with its prairie levels and rich soil.

There seems no reason why the construction of the permanent roads of the state should not include the beautifying of the sides of the roads since, after the hard roadway is built, the entire contour of the highway ground will be subject to little change from year to year. With the repair gangs which will be at work on such highways to look after the road the new system which Illinois is about to create should be kept up in almost park-line condition.

Certainly the roads should no longer be allowed to become the nursery for all the noxious weeds which infest the fields here.

Milburn
LIGHT ELECTRIC
W. C. STARR
Overland Sales and Service Station

TO SEE the new models of the Milburn Light Electric is to appreciate their many advantages.

THE modern electric is much lighter and has longer battery and tire mileage.

THE Milburn is the easiest car in the world to drive and the most economical to own and operate.

YOU SHOULD see these latest Milburns first before you purchase.

$2385
f. o. b. Toledo

G-O-O-D REPAIRING
OF ALL MAKES OF
TIRES-BATTERIES

Distributors for
Vesta Batteries | Federal Tires

Good Batteries—Good Tires—Good Repairing

GOOD BROS.
103-107 South Main Street ON THE SQUARE Southwest Corner

THREAD RUBBER

Do You Want to Save Some Money?

Re-insulating a battery is about the most expensive repair there is.

And there's only one kind of battery in general use that *isn't practically certain to be re-insulated—or junked—within the next year or two.*

That one exception is the Willard Battery with Threaded Rubber Insulation.

Come in and we'll tell you why.

Decatur Battery Service, Inc.
313-317 East Main Street
BATTERY—HEADQUARTERS—IGNITION

STORAGE BATTERY Willard

RETREADING
Work Guaranteed

Exclusive Dealers for
VICTOR TIRES
5,000 to 12,000 Mileage Guaranteed

Broadway Tire Shop
L. E. MEARS A. T. MEARS C. F. LAWS
Corner Broadway and Prairie Streets

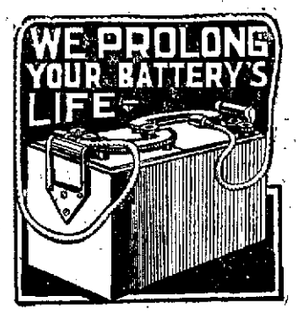

There's nothing like a REGULAR TEST of your car's battery by a competent battery man to prolong its life—the expert will quickly detect trouble and know JUST WHAT to do to remedy it in time.

We will test and water YOUR battery, regardless of its make FREE—why not let us serve you?

We charge, repair and REBUILD EVERY MAKE of battery—expert skilled work only.

Electric Service Company
341-345 East William Street
WM. JUNGJOHANN LEO F. HAYES
Phone 3627

USED CAR BARGAINS

Ford Roadster	$350
Overland 75 Roadster	$400
Overland 75B Roadster	$500
Overland 83 Touring	$500
Overland 80 Touring	$600
Overland 71 Touring	$400
Overland 69 Touring	$350
Overland 75 Touring	$425

These cars have been overhauled, repainted, etc.
All electrically equipped.
Terms—Cash or Monthly Payments
W. C. STARR
Overland Sales and Service Station
530 N. Main St.

NEWSPAPERARCHIVE® NEWSPAPERARCHIVE®

Auto and Radiator Repairing

Will open my Repair Shop Monday, Sept. 29 and be able to handle repairing of radiators, all makes of automobiles and gas engines. Prompt service and guaranteed work will be the motto of this garage.

PETTY'S GARAGE

V. I. PETTY, PROP.
1151 N. Water.

MANY AUTOISTS ENJOY PARK CAMP

Record Book Shows Travelers From Distance.

DECATUR IS KNOWN

Tourists Spread News of City's Hospitality.

A glance over the visitors' camping book at Fairview park will give the reader a new idea of the number of campers who have spent one or more nights at Fairview park and also of the great distances from which they came

FROM MANY CITIES.

The campers, when Frank Torrence, the custodian of the park, has time to call their attention to the record book, usually put down both their home town and that to which they are going and the record is a very interesting one.

Among the places from which the campers have come as shown in the record kept for the past few months are the following cities: Cleveland, Indianapolis, Denver, New York, Toledo, San Francisco, Lexington, Ky., Elkhart, San Diego, St. Louis, Mansfield, Pa., Marietta, O., Eureka, Cal., Daytona, Fla., Kokomo, Brattleboro, Vt., South Bend, Dayton, O. A number of registrants were made simply by states. New Jersey, Nebraska and other states

LIKE CONVENIENCES.

Without exception the visitors have always expressed their delight with the arrangements made for their comfort here. Great piles of wood, ready cut for their use, camping grates erected near the wood piles for those who do not carry camp stoves, city water handy and a telephone always at their service with the police protection which the park gives, are all spoken of by the guests who spend from one to three nights in their tents at the park

Fairview Park with it beautiful trees, ample space, street car service to the city and the courtesies extended to the campers has done much to carry the fame of Decatur to every corner of the country. It has given the city a name for hospitality and courtesy which only a tourist who is roughing it is able to appreciate

EXPECT MORE NEXT YEAR

And such a guest is an industrious spreader of the news that there is one place where the tourist will be welcomed and cared for as a guest of the city and that is Decatur.

It is expected that the number of visitors next year will be much greater than ever as the word goes out of the accomodations which are here for the camper.

GERMAN LINERS TO SHIPPING BOARD

Washington, Sept 27.—The eight former German liners allocated to the United States after the armistice including the former Hamburg-American steamer Imperator, the second largest ship afloat, are to be turned over to the shipping board by the war department as soon as necessary surveys can be made.

The British ministry of shipping here had expected that the Imperator would be turned over to its agents at 9 a m today at Hoboken and the vessel already had been promised to the Cunard line for service between New York and England Decision that the ship should be delivered to the shipping board was reached late last night at a conference between board officials and representatives of the war department.

USED AS TRANSPORTS.

After their allocation to the United States, the ships were used as transports and Great Britain has contended that their allocation was only temporary and that when the troop movement had been completed they were to revert to the allied shipping pool for permanent allocation J H Rossetter, director of operations for the shipping board said today, however, that the board held that the original assignment of the ships was permanent

OTHER SHIPS.

Besides the Imperator, the ships are the Kaiserin-Auguste-Victoria, Cap Finistere, Graf Waldersee, Prinz Frederick Wilhelm, Pretoria, Mobile and Zeppelin. All are huge passenger liners which had been laid up in German ports during the war. After the armistice, they were delivered to American naval officers in England All of the vessels are now in port in this country most of them at New York.

All of the ships will be delivered to the shipping board as soon as surveys and necessary alterations can be made. It was said that with the German liners seized in American ports when this country entered the war they would be used in establishing new American freight, mail and passenger lines, presumably to Great Britain and Europe as well as to South America.

HUGE COST OF ROADS THAT DO NOT LAST

A news item a few days ago stated that the townships of Macon county this year ask for a tax levy of $254,000 for road and bridge purposes. It was said in this connection that the townships will not get quite as much as they have asked for but they have asked for plenty in order to get all that they can. In other words they went to assess the limit for road and bridge purposes and in order to be sure that they get that they ask for somewhat more than the highest rate allowed by law will produce.

TOO MUCH TEMPORARY.

The point is that the county is being taxed annually for road work which is largely of a temporary kind It can not be stated in advance of the spreading of the tax levy just how large the amount will be but it will probably be in excess of $200,000 and possibly as large as $225,000 It would not be fair to say that this money will be wasted. It will be spent in work necessary to keep the roads in usable condition. But it will be spent for doing the sort of work that will have to be done over again next year, and the year after and the year after that.

COUNTY DOES BETTER.

The question is, how long are the townships of Macon county going to keep on collecting and expending $200,000 a year for purely temporary work? That sum annually will amount to a million dollars in five years and to two millions in ten years. For a million and a half dollars Vermilion county has paved with brick or concrete every main road in the county, 176 miles. One hundred mile of road improvement will take care of every main road in Macon county, connecting all the towns with each other. Vermilion county bought its paving at a better price than Macon county could now buy, but at the present cost of labor and material ten years road tax will do for Macon county what has already been done for Vermilion.

COST OF GRAVEL.

We have in Decatur township a good many miles of gravel road it is kept in good condition but it requires almost constant attention. It deteriorates rapidly under motor traffic and it has to be worked whenever the weather permits it to be worked effectively. At that it gets pretty bumpy between showers when the showers are rather wide apart. We have no cost figures of the cost per mile of maintaining a main gravel highway but without doubt it is pretty high. In Vermilion county on the Dixie highway is a stretch of less than a mile of macadam road. This type of improvement was used because the road had been newly located and graded and it was thought best not to put down a concrete or brick pavement until the road had settled The cost of maintaining this road for two years has been $8,700.

HUGE EXPENSE.

The New York State Highway Commissioner has sent out under date of Aug. 21 some figures on the maintenance of temporary highways. Road No. 176 mentioned in this report is a stretch 2.31 miles long on the highway between Albany and Schenectady. It was built in 1906 of water bound macadam and cost $22,978.44. By Jan. 1, 1919, it had been in use for thirteen years and to maintain it and rebuild it during this period the state has been forced to expend $95,721.82, a total of $118,699.82.

This is but one of many other roads mentioned in this report on which the cost of maintenance has exceeded by several times the original cost of construction. The point which the commissioner emphasises by this showing is that it does not pay to build temporary roads. When a road is laid down of concrete the cost of repairs is so small as to be almost negligible More than this, under the law of Illinois the cost of repairs of the Vermilion county roads and other roads similarly constructed is assumed by the state. We people in Macon county are helping keep up the repairs of the Vermilion county roads.

HIRE EX-SOLDIERS TO GUARD MILLS

Chicago, Sept. 27.—John H. DeYoung, secretary of the Chicago district committee of the national committee for organizing iron and steel workers, today sent a telegram to Newton D. Baker, secretary of war, at Washington, D. C., charging the steel companies at Gary and Indiana Harbor, Ind., with employing discharged soldiers in uniform to act as "strike-breaking guards" and asking that the government take action to stop the practice

ATTENTION Wabash Men

There is a first-class Barber Shop on your way up-town, where you will receive the best of service and courteous treatment.

Come in and let us do your work.

UNION SHOP
A. V. Ferris
439 NORTH WATER
Four Doors North of Empress

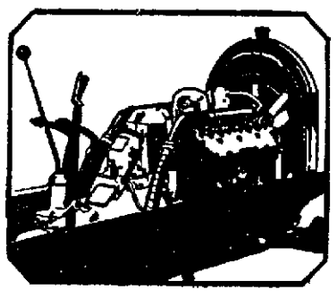

THE purchase of an automobile is primarily an investment in machinery. The unique value of the Cadillac as a piece of fine machinery is one of the reasons why most of our customers never think of changing to any other car.

Cadillac Co. of Decatur.

MOON

A Standard Chassis— A Luxurious Body

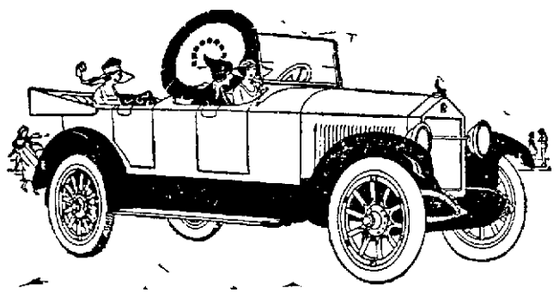

Here in the "Victory" Moon and here only you will find them complete—engineered into a chassis which has set a new mark in quality car construction. Moon Bodies speak for themselves. The upholstery is genuine Spanish leather. You will find substitutes in whole or in part in cars selling as high as $4,000. Moon upholstery is leather throughout, even to the bindings. The Sport Model smartness, yet with Touring Car comfort, of Moon bodies is self-evident, and the price, remember, is but

$1,885 f. o. b. St. Louis.
IMMEDIATE DELIVERY

Decatur Moon Sales Co.
ELMER SPANGLER
Distributor
Sales and Service Station 252 E. Wood St.

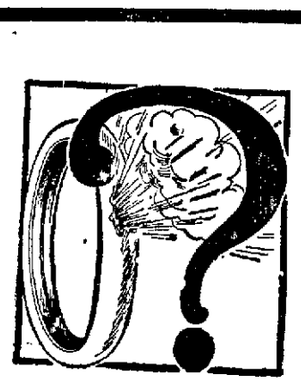

That question of repairing blowouts is settled to YOUR SATISFACTION by having us put the casing in first class condition.

Repairing blowouts is one of our specialties—we have the right equipment, use the finest materials and do the work with EXACTING THOROUGHNESS.

THREAD INJURIES, PUNCTURES, RIM CUTS, and other tire repairing handled.

Reasonable rates.

Lincoln Square Tire Store
"On the Square"
LICHTENBERGER BROS, Props.

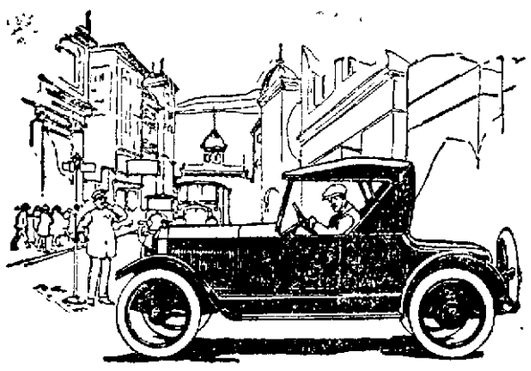

THE scientific design of the six-cylinder Scripps-Booth Roadster, gives it road steadiness without weight, strength without bulk and power without vibration.

It is this scientific design coupled with the powerful six-cylinder motor that makes this model an easy one to drive under all conditions, as well as an economical one to operate.

Whether you want a motor car for business purposes or recreative uses, you will find in this model a motor car that will fulfill all your requirements as to appearance and appointments, with assurance of dependability and economical service.

James G. Parker
SOLE DISTRIBUTOR
331-333 North Main St. Decatur, Ill.

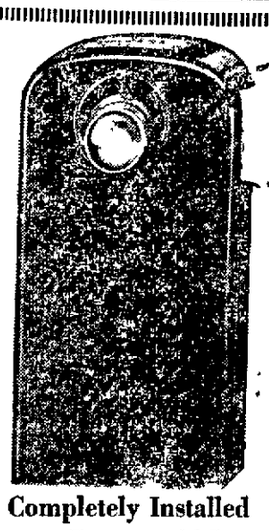

Completely Installed at Factory, $35

Why Risk Your Life In A Smash-Up?

Automobile accidents are happening everywhere with alarming frequency. Investigation shows that practically every collision could have been prevented had proper precaution been taken.

Safdicator provides that precaution needed by each and every motorist. No matter how careful you may be, who can tell but what you will be the next victim.

Makes Motoring Safe For Everyone

With a SAFDICATOR in operation any other driver of a passing auto, or pedestrians for that matter, are given correct signals. If you intend to stop the raised vertical hand denotes this intention. If you would turn the hand likewise points to the direction in which you will travel.

There is no waving of arms, no release of one hand from the steering wheel necessary if you have a SAFDICATOR working for you. The plain white hand does the task and with a certainty of not being misunderstood.

And all of these signals are given automatically. You push a button, just as unconsciously as you shift gears. Could anything be more simple and secure?

UNIVERSAL SAFETY CORPORATION
DECATUR, ILLINOIS

The Nine Points of Exide Starting and Lighting —Batteries—

Point „One" The Plates

"Exide" plates represent the last word in starting battery plate construction. The finely cast grids, their compactness, and the uniform pasteing of chemically correct material give to them strength, stability and durability that is unique in battery plate building.

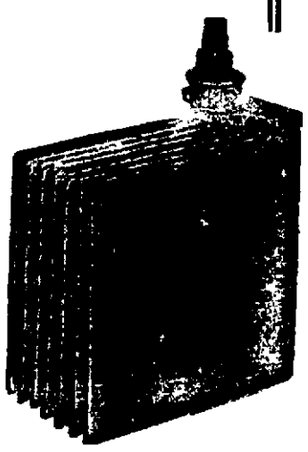

W. L. Shellabarger & Sons
The ONLY Fireproof Garage in
DECATUR, ILLINOIS.
Distributors.

NewspaperARCHIVE® NewspaperARCHIVE®

Decatur Review

THE COMMUNITY PAPER

SIX AFTERNOONS—SUNDAY MORNING

REVIEW PUBLISHING CO

Entered at Decatur, Ill., as 2d Class Matter

Subscription Rates—By Review Carrier, 15c a week. By mail $7.00 a year except that in Decatur Community territory where the Review has no Carrier delivery, the price is $6.00 a year with Sunday, and $5.00 without Sunday

THE REVIEW IS A MEMBER OF THE ASSOCIATED PRESS, which is exclusively entitled to the use, for publication, of all news credited to it, or not otherwise credited in this paper, and also local news published therein

TOO MUCH LOST MOTION

Nine hundred people gathered at a tea store in this town Friday and carried away 1800 pounds of white sugar. The limit to a person was two pounds, and they came from all over town to get this quantity, paying a good price for it.

This sugar sale was not advertised, there was no mention of it in print. It was opened without any ringing of bells, and yet in a short while the story went all over town.

It is learned from this that consumers are putting themselves to much bother to get sugar. The energy expended in the last stage of the distribution of this 1800 pounds was sufficient to supply the city for a year in sugar, that is under normal condition.

Will the gentlemen down the line, the captains who rule in sugar and its distribution, please make note of all this lost motion? Then their consciences should tell them to hurry along and get something done to relieve the situation.

We have been on forced short rations in sugar for a long while now; by this time the situation should be improving, if nobody is throwing a monkey-wrench in the machinery.

POOR TEAM WORK

Some time since the authorities at Washington seriously undertook to do something to reduce the high cost of living. These authorities are not getting much in the way of encouragement in this undertaking.

Ever since announcement of this move came from Washington there have been other moves here and there and all over the country to increase the cost of production. Some apparently have hurried these efforts, perhaps fearing that, if they delayed, the tide might start the other way—that is that lower cost in living might become apparent.

This would spoil some of the plans of the anxious ones. So they hurried their efforts. But of course they are not going to reduce the cost of living by increasing the cost of production. They are aware of this, but they are ready to take a chance in the game. There are indications that this chance they would take has just about played itself out.

WHILE THEY HAVE THE PRICE

It is told that on Thursday night last all berths on the Chicago sleeper out of this place were sold, and there are thirty of these. By noon on Friday nearly all lowers were sold for that night's train, and it was expected uppers would be gone by night.

From this it appears that people will travel, no matter what the price. To go to Chicago and return, using a sleeper, calls for $15.24; and in addition to this there is something to be handed the porter. It takes just about $16 to pay for transportation and sleeping quarters on this trip.

And yet people are going in greater numbers than when the old and lower rates prevailed. From every side comes the report there is a great deal of travel. Wayfarers tell that it is difficult to get a room in a fair hotel in Indiana and Ohio. Great crowds seem to be on the move all the time.

The conclusion is that people will stir about if they have the price.

MOST DON'T KNOW FRENCH

Some Frenchmen are complaining because their tongue was not made the official language of the peace treaty. To these Premier Clemencean makes answer: "It is not my fault if the English language is spoken by nearly two-thirds of the civilized world."

It is hoped that Frenchmen will see the point and accept it cheerfully. We who use English, or try to, have nothing to say against the tongue of the Parisian. One reason we don't use it is that we can't. Thousands of us have tried to get some knowledge of that tongue, and now we know the effort was mostly wasted.

If the Frenchman will be cheerful about this there is a chance his language will become known to more people of the civilized world. It is said to be a fine language with a great literature. Well, the world will not hold itself back from a good thing.

SOME HAVE DOUBTS

Several days since it was stated in the senate at Washington that William Z. Foster, the steel strike man, is a revolutionary. It is now told by some who know him that he was all that, but he has reformed.

Of course there will be many to insist the reform isn't apparent on the face of things. He was asked by President Wilson and by Mr. Gompers to hold off the steel strike until after the industrial conference that is called in Washington early in October.

Mr. Foster didn't hold back, though surely there was much reason why he should have strained a point to do this. It will be pointed out that this course is what might be expected from a revolutionary who has not reformed.

DON'T FORGET THE SOIL

A news item mentions that "forty acres of unimproved land" three miles from Argenta has sold at $375 an acre, $15,000 for the piece.

This is pretty good for unimproved land. But the knowing ones among farmers hold there is something bigger than improvements in much of this Garden Spot soil. There is the fertility in the land itself, something made by nature when it was doing its very best.

Men can build houses and barns and call them improvements, and they are something worth while and are worth the price—but richness in the soil, a top covering of several feet of black earth, is a mighty handy thing to have around.

BAKERS CAN DO MORE

Master bakers met in Chicago last week. They report that in a few minutes they raised $52,000 among themselves to help finance an institution in Minneapolis that is training bakers.

This is the cheerfulest word many of us have had from the bakers in a long while. They realize that many more good bread makers are needed, are demanded, and they propose to do something about it.

In some countries practically all bread is made in bakeries. Bakers in America can have a like share of the business in this country just as soon as they arrange to furnish the article that is wanted.

WHAT DOES "NEUTRAL" MEAN?

When big industrial disturbances come along we are pretty sure to hear something about the need of a neutral attitude on the part of the local authorities. The law must be careful not to take sides, is the way it is often put.

It is good doctrine in the hands of the right sort of men, men who will understand what is meant by words. If by neutral is meant that the authorities are to do nothing, perhaps go fishing, it is the poorest kind of doctrine.

It is always the business of the authorities to keep order. If they fail in this through indifference they are not neutral, unless by "neutral" you mean "nothing."

The local labor bureau finds that many of them are mighty particular about the kind of work they will do—perhaps they are happiest if they don't connect with any.

It doesn't help the Mexican situation to be told that Villa will take command of all the revolutionists; for by and by somebody will have to take command of him.

One is not surprised that in these days of radiators, some good souls sing the nearest alarm box when they gaze on a grate fire.

Oysters of 1919 vintage are said to be headed this way, but dealers have to get their second wind before they venture to mention the price.

Old timers are not surprised that this jazzing the moderns call dancing has to be licensed; it's lucky to get off with that.

A good way to finish the Y M C A endowment is for you to put down your name for the sum you should be coming from you.

Beet sugar has been "in sight" for ten days, according to experts. Well, why doesn't it move up a little closer?

The trouble with the big end of our watermelon crop is that it comes after the season is closed.

Ten Years Ago Today In Decatur

SEPTEMBER 28, 1909.

Forty delegates of the Illinois Third and Fourth class postmasters opened a convention here.

Young people of the First Congregational church surprised Captain George R. Bacon, it being his 64th birthday anniversary.

F. H. Tuttle of Decatur was appointed secretary for the new state board of administration.

J. M. White, Humbert Clayton, J. M. Leary and James Crowder, all of Decatur, received complimentary tickets to the state fair because each of them had attended the first Illinois State Fair.

TWENTY YEARS AGO TODAY

The price of eggs raised from 18 cents to 20 cents.

About 700 people from Decatur attended the state fair at Springfield.

J. M. Miller and company were tearing down the old building at 962 N. Water and arranging to erect a new building, 26x40, where brooms were to be made.

A. T. Summers leased the residence at 443 N. Edward from Thomas Hanford for five years.

Mrs. E. P. Bishop gave a reception in honor of her sister, Mrs. W. M. Harsha of Chicago and Miss Carrie Bishop of Cleveland.

PRINCIPLE OF CREAM CONE

St. Louis Globe-Democrat—The ice cream cone, now well known throughout the country, was invented in St. Louis during the greatest of world fairs, and its originator was a native of Damascus, who, as an expedient in a rush of juvenile customers, rolled ice cream in waffles to the evident satisfaction of those thus enabled to get the frozen confection on the instant, and to eat container and all. No dishes or spoons are required. No culinary residue calls for attention and labor. The transaction at once becomes a closed incident, and everybody seems to be refreshed and satisfied. It takes some expertness to eat an ice cream cone without a dripping from its luxuriant curves, but skill of this kind should be cultivated. A visitor to England must know how to eat an egg from the shell. Niceties in gastronomy are part of a practical education. A dainty maiden can dispose of an ice cream cone with positive fascination to a beholder. She works around and through it artistically, and reaches the vanishing point with smiling deftness. Boys may lick their fingers, but that has been a privilege ever since the discovery of trees filled with wild honey.

A great economic principle is illustrated in an ice cream cone. It goes beyond the idea of using plates so cheap that they could be thrown away and so dispense with dishwashing. A man from Damascus invented the cone but it was in an American atmosphere. In a short time he will return from the Syrian city with seven relatives.

The ice cream cone may be one of the notions that march on and spread surprisingly.

FROM THE PEOPLE

Greater Safety.

Decatur, Ill., Sept. 25, 1919.

Editor Review:—I see in The Review issue of the 19th a noble traffic suggestion, only it should be extended to other streets in the center of town district and by all means North and South Park streets. If cars were parked in the center of the street, the public might have some safety in crossing the street. I have had close calls two or three times this summer on North Park. Since the park has virtually been ruined for automobiles these crossings should be called Death Valley.

CITIZEN.

Traffic Advice.

Decatur, Ill., Sept. 24, 1919.

Editor Review:—It seems to me, and I am not alone in my contentions that some one will be killed or hurt badly at the Lincoln Square speedway before action is taken to regulate the careless drivers, mostly speed merchants, who use Lincoln Square. It gives the man who is too poor or too wise to buy an automobile a real thrill of pleasure to even notice a sane, careful driver of an automobile, who has his foot on the brake instead of the gas, while going through crowds or through dangerous streets.

If the police would instead of tagging so many autos station a man at the St. Nick corner to caution the speeders and take their numbers and call them up on the telephone warning them to slow up, I think we could probably avoid that "accident" which is bound to happen. As another help a "Slow" sign at all four streets might help.

"Be Considerate."
"Walk Right"
"Drive Right"
"That Helps Everybody"

D. K. TURBUSTER.

Suggestion for Commissioner.

Decatur, Sept. 27, 1919.

Editor Review: Several times lately in the columns of The Review I have read an article of some kind referring to our honorable Commissioner VanPraag.

Now if the honorable commissioner wants to get out of the lime light for a spell I have a suggestion to make whereby he can do so.

If he will take his overalls and hie himself to the east end, say as far as Third street between William and North streets and put in some time grading up that block cleaning up some of the old broken concrete that was left there when the condemned side walks were torn up, he will find plenty to amuse him.

He can use the old concrete to fill up the ruts in the street, plow up the gutter and scrape the dirt up into the roadway that will cover up the old concrete, in fact bury it so deep that it will never show again. The ruts are so deep that when the wheel of a car drops into one the axle of the car rubs the high part of the roadway.

By doing this he will get away from that down town push and rendering the cross street residents a good serviceable job, one that will be appreciated.

Yours truly,
J. W. KNOWLTON.

PLANS FOR DAM SOON TO BE READY

Few Minor Changes—Cause no Serious Delay.

Corporation Counsel Ralph J. Monroe is expecting the final word from the department of public works and buildings some time this week in regard to plans for the water impounding dam. While in Chicago last Thursday he had a talk with Engineers Pearse & Greeley, and they said that while they were going over the plans and specifications with the engineers from the state board it became apparent that the latter contemplated ordering some minor changes in the plans, but that they would not be such as would cause any serious delay, and it is not expected that they will add anything to the cost of the improvement.

EVERETT TRUE *By CONDO*

1920 BUILDING PROSPECTS BIG

Staley Company Plans More Construction.

MORE SCHOOL WORK

Sanitarium, Millikin, Library and Others.

"If the brick makers, the lumber mill men, the cement dealers and others will give us the material and if we can secure the mechanics the year 1920 may exceed even the totals for the present year in building," said an architect in speaking of the coming season.

SHORT ON BRICK.

"Just now the brick makers tell us that no more orders for face brick for delivery earlier than next February will be taken and cement is being dished out as stingily as if it were sugar.

"We are building a garage at Hammond, Ill., out of paving brick because we cannot get the ordinary building brick," said another architect.

The actual work in sight for next year assures a very busy season.

STALEY PLANS.

The Staley plans call for many more buildings in addition to those already started. The new pumping station for the company will hardly be finished this year and there will be much additional work to be done at the factory site proper which reach far into the season of 1920.

Then there will be the large addition to the Roach school, the completion of the junior high, the building of the impounding dam, the starting of the intercepting sewer and many miles of paving in the city proper.

OTHER POSSIBILITIES.

Among the possible buildings which may be started next year is the $100,000 library building, for Millikin, the tuberculosis sanatorium, the contagious hospital building, the addition to the public library, the possible enlargement of the postoffice and the probable erection of buildings to occupy the now vacant spaces on South Park street, where the old buildings have been torn down.

It is also known that George Keller is considering the erection of a modern building on the 100-foot frontage which he owns on North Franklin streets near the southeast corner of Central park.

The progress which certain of the manufacturing plants in Decatur are making also indicates that extensive enlargements may come within the next twelve months, particularly if the industrial situation of the world becomes somewhat settled.

MORE RESIDENCES.

In residence building it is known that a number of fine homes have not been erected this year because of the unusual conditions but it is practically certain that they will be started early in the spring. One fine home is merely waiting the decision of the architect as to when it should be started. The owner left the decision entirely to the man who drew the plans as to when the $25,000 house should be built and the architect has not yet found the time suitable to start such a job.

Should the housing committee which is preparing to finance the building of homes for those who do not have the ready capital get into action in a large way Decatur will have one of the most prosperous years in its history that it has ever experienced.

Adkesson Four Generations

C. B. Adkesson, aged 72; W. M. Adkesson, aged 46; Clarence Adkesson, aged 24; Margaret Jane Adkesson, aged 4.

Four generations are represented in the family of Mr. and Mrs. C. B. Adkesson, who will celebrate their golden wedding anniversary Oct. 3. At the same time the silver wedding anniversary of their son and his wife, Mr. and Mrs. William M. Adkesson, will be celebrated. The event will take place in the home of C. B. Adkesson, 1012 South Illinois street.

TRUST!!

When you appoint an individual your executor or trustee, you trust he will live to carry out your Will. You trust that he will be honest. You trust that he will be able and efficient in business. You trust he will have sufficient knowledge of the law to keep within it. In fact, you trust everything to a person who may be entirely unworthy of your trust.

Why not TRUST a corporation that is supervised by both the United States and the State of Illinois, that death does not affect, that is experienced in investments, in administering Wills, and is thoroughly reliable.

Name this Bank your executor and trustee and eliminate all uncertainties.

The National Bank of DECATUR

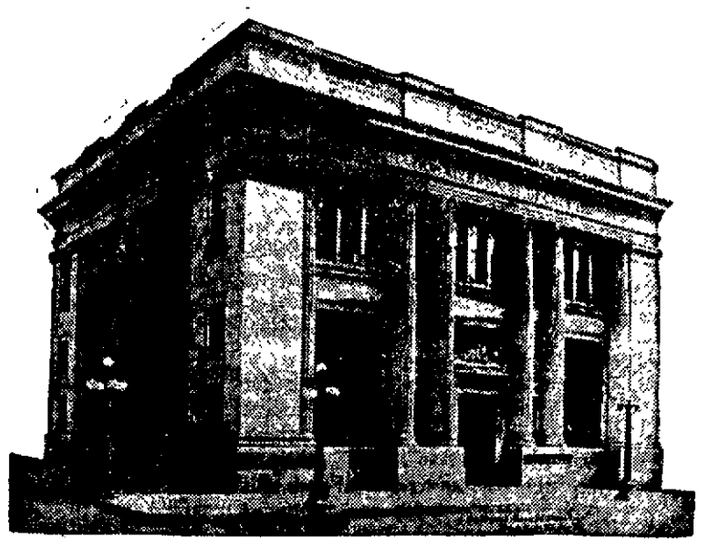

"Decatur's Oldest National Bank"

The BROWN SCHOOL

Training for Business Occupations

Day and Evening Classes

¶ This school is training a greater number of young men and young women today than ever before in its history. It is developing and sending annually into the channels of business—business thinkers—business builders—constructive business minds—Brown School men and women.

¶ Look into the organization of Decatur's Banks, its Railroad offices and all the factories and factors of commerce and in all these great organizations and all through the arteries of business you will find the Brown School trained men and women.

¶ The big achievements of the men and women trained here have as naturally caused the institution to grow and achieve and serve.

¶ It is gratifying to the management that now—today—there are in attendance the sons and daughters of the students of a generation ago. These knew the big part Brown's played then to help them and they want their children to come under the benefitting influence of the Brown's of today.

H. M. OWEN
Principal.

Decatur, Illinois.

NewspaperARCHIVE® NewspaperARCHIVE®

ADVANCE IN PRICE IS NOW PREDICTED

Auburn Already Has Boosted Cars $100.

"I believe that practically every automobile, especially of the medium class cars will be advanced in price before or by Nov 1," said a Decatur dealer Saturday when asked about the situation in the trade as it now stands.

One advance to take place Oct 1 was announced by the Auburn agency Saturday. This advance is $100 and applies to the sedan and coupe styles, the touring body machine remaining at the present price until further notice

IS SURPRISE

The dealers have not been expecting any advances before spring and the steadily increasing delivery of cars by factories has led dealers to believe that there would be a full supply of automobiles by the middle of next month. Dealers generally are receiving cars although a few have nothing to sell and it is the general belief that there will soon be a supply somewhat approximating the demand.

'The big drop in the price of corn and hogs is having some bad effects on the business" said one dealer

'We had a man who expected to buy a good car as soon as he sold 125 head of fine hogs But he still has his porkers and since the price is down about six dollars a hundred pounds he is not talking so favorably As a matter of plain figures the difference of nearly $2 000 between the price a short time ago and now for that drove of hogs would almost buy a machine."

As a whole however, business is very good if cars can be secured and no dealers are yet overburdened with new stock

DRYSDALE GARAGE

Corner West Main and Church Streets

CHANGE NAME OF AUTO TRAIL

Burlington Becomes Mississippi Valley Highway.

The Burlington Highway, the automobile trail which the members of the last sociability run of the Association of Commerce followed in McLean county, the orange and white markings of which were so well placed and so freqnently shown as to exc. favorable comment from the Decatur motorists, will soon be known as the Mississippi Valley highway

This action was taken by the eighth annual convention at Jackcon, Tenn, last week and was conditioned, according to the amended constitution, as follows: "The name of the highway shall be changed to Mississippi Valley Highway at such time as a majority of the executive committes are satisfied that such change will not invalidate or in any way interfere with the securing of building propriations along this highway" The amended constitution also provided that there shall be anofficial magazine published by the association It was further provided that the turns of the road on the highway shall be indicated by eight inch black letters on the white band, "L" indicating a turn to the left and "R" to turn to the right

LINES NEEDED TO SHOW PARKINGS

Jacksonville Already Has System of Marks.

The city authorities should really get at the painting of the parking space lines wherever the parking of automobiles is to be permitted" said a man whose place of business is in the busy section of the city but who is not 'grouching' about the parking problem.

"Every day I have persons ask me where they may park their cars and I honestly do not now know where it is permitted

'I was in Jacksonville the past week and there each space is marked off by painted lines in all parts of the business section and I noticed that machines were parked within the lines as carefully as if the police officers were right on the job

"The suggestion of the marked spaces will do the work It should be done here We don t want Jacksonville to be ahead of Decatur in such a simple help to the parking problem as that"

URGE LAW FOR AUTO STEALING

Association Wants National Measure Passed.

Twenty-eight million dollars worth of automobiles were stolen in twenty-one of the large cities of this country in 1918 and the National Automobile Dealers association is sending out letters to its members urging them to write or wire the senators from their state to support the bill which has been introduced into the senate providing for a fine of $5 000 and up to five years in a federal prison for transporting a stolen automobile from one state to another.

Another bill which the same association is bringing forward for support is one which provides that whenever a license has been taken out for an automobile in one state none need be taken out in another. This is the one registration system which the automobile association and owners have been urging for some time

TRAFFIC RULES.

We have a fine little collection of traffic regulations in Decatur but as we go up and down the city we couldn't notice it by their observance. In fact most of them are honored in their breach Here are some of them that are frequently if not habitually violated

In wide streets parking at an angle of approximately 45 degrees and one foot apart is allowed, the right front tire to be against the curb

Bicycles not to be ridden on sidewalks except on unpaved streets in impassable condi on

Speed limit in business district 10 miles, around corners six miles.

Slowly moving vehicles keep to the right hand curb in single file and not more than two abreast

Extend hand when stopping to warn following vehicles.

Keep to the right of markers indicating safety zones

Vehicles not permitted to stop on crossings

A vehicle may not stand longer than sixty minutes in the congested district of the city

In turning to right turn as close to the right hand curb as possible

In turning to the left turn beyond the center of the intersection of the two streets

No parking where signs are placed by the police forbidding parking

No vehicle is permitted to wilfully blockade any street by standing therein, by the manner in which it is driven or through overloading

Give signal of intention to turn by extending hand

On Auto Trip.

Mr and Mrs George Harrouff of Cordell, Okla, are celebrating the return of their son from overseas with an extended automobile trip At present they are the guest of Mrs John Harrouff, 908 East Main street They spent the last week in Oreana Mr Harrouff's former home, and have also visited in Oakley and Argenta They will visit in Pennsylvania Mrs Harrouff's girlhood home and in Georgia where their daughter resides

Tires to Advance.

Intimations of a stiff advance in the price of tires were received in Decatur Saturday Nothing definite was stated except that a rise in price of as much as twenty per cent was probable and that it might take place Oct 1

GARAGE NOTES.

The Benson Creamery has bought a ton and a half Reo truck for delivery use about the city.

Charles Mulrheid bought an Auburn touring car last week

Oscar Bromley looked after the bringing of five Maxwell touring cars from Detroit the past week He reported the roads good except for dust in Indiana

RECEIVE BIDS ON SAND CREEK BRIDGE

Structure Probably Will Cost Between $3,000 and $5,000.

Bids for the rebuilding of Sand Creek bridge were opened in the office of County Highway Superintendent Preston T Hicks Saturday afternoon Two bids were received, one from C H Mulrheid, who offered to do the work for cost and 18 per cent and the other was from Birt & Driscoll, whose offer was cost and 20 per cent The bids were taken under advisement and will be studied for a week The contract may be let or the bids rejected next Saturday afternoon The first estimate of the cost was about $3,000 Now, it is said the cost may be anywhere between that and $5 000

Highway Commissioner A J Conover has the principal roads of the township in good shape The worst holes in all of the gravel roads were patched last week, and by the end of this week the others will be put in good shape, it is believed The week was devoted to grading and hauling gravel.

DRIVE FORDS HERE FROM INDIANAPOLIS

Great Crowd Awaiting at Assembly Plant.

A Decatur man who is a friend of Charles A Starr, the local distributor of the Ford automobiles, volunteered recently to go to Indianapolis to assist others of Mr. Starr's men to bring a few Fords back to Decatur from the assembling plant in the Indiana capital

This man had never before been on such a trip and when he saw the crowd of men waiting at the foot of the elevator shaft on the outside of the building there for the cars which were due them he was amazed

WAIT FOR CARS.

Each dealer, after he had received notice from the head of the branch that he could have a certain number of cars on a certain date, had sent his men to get them These men scores of them, stood about the delivery door and as fast as a car war brought down and was run out on to the street, the name of the dealer to whom the car was assigned was called out and one of his men hopped in to drive it away

Long lines of cars stood on the streets and they were being driven away constantly by dealers from all parts of the territory.

UP TO DEALER

And the car, after it has been turned over to the agent or his driver, no longer belongs to the Ford company If it will not then go or if a wheel breaks or if it is hit by a street car immediately in front of the Ford building, the loss is on the dealer not on the factory agents.

Everything is run by system. A car is delivered at that door about every four of five minutes, a dozen an hour perhaps a hundred a day and the Decatur man said that he could not see but that the crowd of men waiting for cars at noon was quite as large as it was in the morning.

MAKE QUICK CHANGE.

Down the elevator shaft would come a car in charge of two men The engine would be running and the car would be run off the elevator by a colored man who jumped into it as it left the elevator and out of it almost before it had stopped about forty feet from the entrance The driver for an agent stepped into the machine and the Ford responsibility ended forthwith

The Decatur man saw one machine die on the street car track and get struck by a street car just as it started across the street But it then was the car of the agent, not of the Ford company. Another car threw a tire and a dealer immediately replaced it with another

MAKE ADJUSTMENTS

Regularly the cars came down that elevator to be turned over to waiting customers who drove them away immediately.

Along the street for a mile, the Decatur man said, one could see men adjusting spark plugs, loosening or tightening bearings and otherwise checking over the cars preparatory to the long drive away trips

The assembling plant there received parts by the car-load—carloads of cushions, carloads of axles carloads of bolts, transmissions, wheels fenders—everything in solid car lots and the tread mill grind of putting the cars together is carried out there with the same attention to system that exists in the Detroit factory.

D. H. S. GIRLS HIKE TO MAROA SATURDAY

Ate Apples Along the Way; Came Back on Car.

Twenty-five girls of the Hike club of the High School Athletic association, hiked to Maroa Saturday morning They left the transfer house at 7 30 in the morning, Miss Norris and Miss Louise Bessire accompanying them After helping themselves to apples from orchards along the way several times they reached Maroa at 11 30 and had something to eat there The, came home on an interurban that left there at 12 30

Vannie Shirley is pre dent of the Hike club, which was reorganized when the Girls' Athletic association which is financed by the athletic board of the high school, is subdivided into groups for basketball, hockey, baseball, track, tennis and hikes

ENLARGE AUTO COURSE AT J.M.U.

Many Expected to Enroll Oct. 1.

The great success of the automobile course which was put on at Millikin the last semester of last year is expected to be repeated in the enlarged automobile course which will be started Oc. 1.

Last spring only the beginners' course was offered and this was taken advantage of by more than twenty men and women This fall a course in advanced repair work and maintenance of automobiles will be offered in addition to the beginners' course

UNDER L M COLE.

The automobile courses are under the direction of Prof L. M Cole, head of the engineering department, and he will be assisted in the class work by Daniel Elwood, a former Millikin engineering student who served for nineteen months in the motor transport service in the war and who has also had nearly seven years practical experience in automobile repairing in Decatur garages

The courses will have three purposes, to teach what every driver of a car should know about an automobile, to prepare teachers in this subject for high schools and to train expert automobile repair mechanics

OFFER AUTOS

The Overland agency and the Auto Wrecking Co, have offered the use of abundant laboratory material and it is expected that a well worn but up to date automobile will be used as an experimental example.

The course is open to women as well as men and it is a well known fact that an automobile will last half as long again with many times the satisfaction to the owner if it is intelligently cared for

The laboratory charge for students registered in the academy or university proper will be $4 for each semester, to others the charge will be $14

CLEAR $106.50.

The Sunnyside school took in $106 50 at its box and ice cream social Friday night. Forty-two boxes and ten gallons of ice cream were sold. The boxes were beautifully decorated and well filled. One double box sold for $10 50 and a single box for $7.50. Elmer Birks, who auctioned the sale, and Mrs. Dee Hallett, who was voted the best cook, shared the hungry man's box.

SIMONIZ SIMONS SERVICE

Read What

Mr. Paul B. Wilder

of

Wallender & Wilder

Decatur, Ill., Sept. 8, 1919.

Decatur Simoniz Station,
Park & Cox, Props.,
Decatur, Ill.

Gentlemen:

I was very much pleased with the result of your work on my Chevrolet touring car.

I had considered that the finish of the car was ruined on account of the road tar which I had encountered in Michigan, but after your work there was no trace of the tar left and the finish appeared better than when the car was new.

Yours respectfully,

Paul B. Wilder.

Decatur Simoniz Station

A. O. PARK Phone Main 325 — L. C. COX Rear of Post Office

See The ESSEX *Ride In It*

Powerful, light, easily handled, dependable and economical, the Essex is eminently suited to the varied needs of the business man, the farmer, the professional man and the woman driver.

The searching test of service has proven that the design and construction of the Essex is RIGHT. The further test of DEMAND is proving that right design is also POPULAR.

Soon the demand may far outstrip the supply. If you would be sure of getting your Essex PROMPTLY we urge you to place your order NOW.

Immediate Delivery On Five-Passenger Touring Car

Guy C. Ferre

321 NORTH MAIN STREET

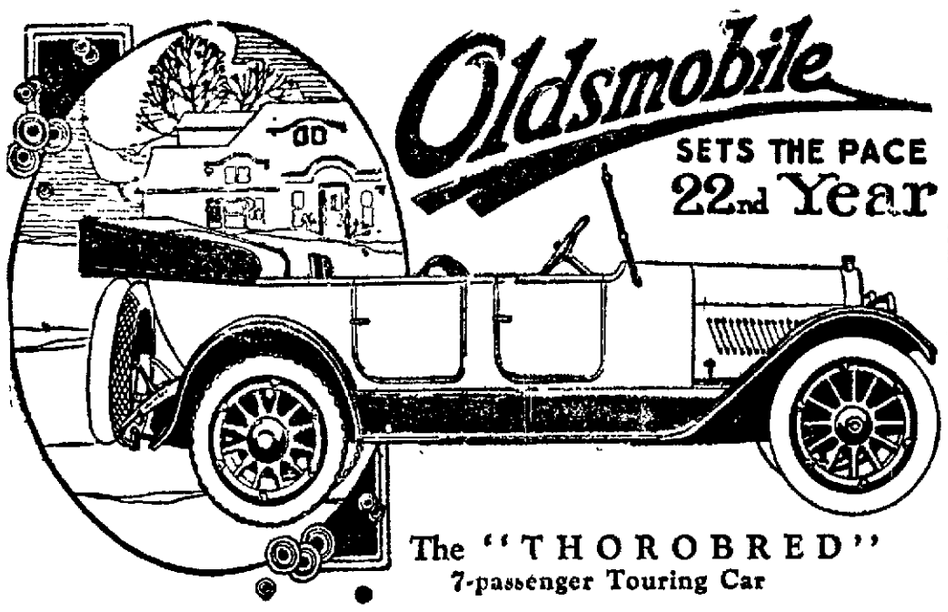

The "THOROBRED"
7-passenger Touring Car

THE trend of automobile engineering points to the 8-cylinder car. And good buying judgment points to the Oldsmobile.

We aimed higher than simply pioneering the "eight." We aimed to produce one of moderate price and low maintenance costs,

—that had the flexibility, smoothness and abundance of power inherent in the 8-cylinder car.

—that cost as little to buy and operate as the majority of "sixes" and many "fours."

—that would be smartly distinctive, yet characteristically Oldsmobile.

Our aim is attained in the "THOROBRED"—the only popular priced "eight" in which mechanical excellence is combined with rare riding comfort and up-to-the-minute body lines. Oldsmobiles have been the history-makers of motordom; the "THOROBRED" is well worthy to perpetuate the name.

Descriptive literature will be sent upon request, or a demonstration gladly arranged.

CHAS. W. DIETS

328 CITIZENS' TITLE & TRUST BLDG.
Phone—Main 278 Phone—Main 2315

The "PACEMAKER"
4-passenger Touring Car

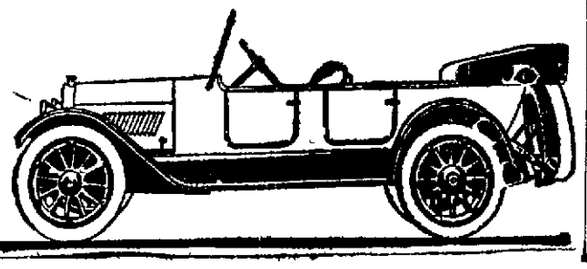

T53M

Chevrolet and Apperson Motor Car PARTS

A Complete Stock

We re-charge batteries and do all kinds of electrical and carburetor work. Only skilled mechanics are employed—men who are thoroughly familiar with the above cars.

When you need a new battery, see the

ATLAS

Fully guaranteed for fifteen months.

Service Station

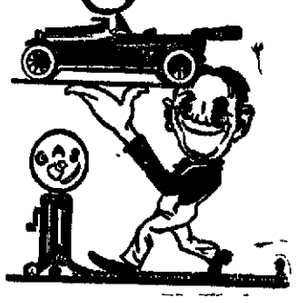

Remy Delco — Connecticut Auto-Lite

IGNITION PARTS—A COMPLETE STOCK

APPERSON MOTOR SALES CO.

210 WEST WOOD STREET

The Man Who Cares

If I Really Want Better Street Car Service, I Can Get It by Always Having

THE EXACT FARE

Your Money Changed to Exact Fare at the Transfer House

NewspaperARCHIVE® NewspaperARCHIVE®

DEMAND FOR HOMES SHOWS NO DECLINE

Many Out-of-Town Persons Buying and Moving to Decatur—Thirty-Two Acres Bring $20,000.

The total of real estate transfers and mortgages recorded the past week follows:

BY YEARS.

Transfers last week	35	$83,650
Same time last year	17	100,751
Mortgages last week	40	63,250
Same time last year	10	32,840
Farm transfers last week	3	17,000
Same time last year	6	82,700
City transfers last week	27	35,150
Same time last year	7	9,151
Village transfers last week ..	5	11,500
Same time last year	4	8,900

BY PERIODS.

Transfers 39 weeks	1190	4,709,866
Same time last year	647	2,851,140
Mortgage 39 weeks	959	2,330,529
Same time last year	607	2,048,688
City transfers 39 weeks	900	2,202,262
Same time last year	422	857,338
Farm transfers 39 weeks	163	2,393,663
Same time last year	155	1,863,585
Village transfers 39 weeks ..	118	153,941
Same time last year	69	100,923

MONEY MARKET.

Average interest rate last week 6.05
Average interest rate previous week ..6.76
Average interest rate last year 6.58

Of the money loaned $1800 was at 5 per cent $56,050, at 6 per cent, and $5,400 at 7 per cent. $60,250 was loaned on city property $700 on farm property and $2,300 on village property.

The demand for homes, instead of being finally supplied, seems to be even increasing and more sales were made during the last week or two than ever before. Of unusual interest is the number of people moving to Decatur to live.

BUYS NORTH OF TOWN.

C. Horace Wyeth of Tuscola, a farmer, bought from Frank M. Beall, a tract of thirty-two and one-half acres, about a half mile north of the Pythian Orphans' Home and along the township road. There is a new five room modern house with garage situated in a pretty ten acre timber tract in the south part of this place along the road and the north twenty-two acres is all in cultivation. Mr. Wyeth gets the place for a home. He paid $20,500 for the place, or a little over $600 an acre. J. C. Lyons handled the deal.

John A. Burns sold to Horatio Malone of Maroa, the eight room modern house, lot 40 by 140, at 278 Stuart avenue, the purchaser getting it for investment at $7,500. W. F. Pickle handled the deal.

F. M. BEALL BUYS.

J. C. McLaughlin sold to F. M. Beall the eight room modern and comparatively new house, lot 40 by 90, at the northeast corner of Division and Collegee street, getting it for a home at $5,500. T. W. Cann handled the deal.

E. F. Drobisch sold to Hattie Moldener, the new and modern five room bungalow on a lot 47 by 151, at 120 North Dennis avenue, the purchaser getting it for a home at $5,500. J. M. Pickle handled the deal.

I. V. Travis sold to Fred Roarick a ten acre improved tract on the mound farm about four miles north of Decatur, the purchaser getting it for a home at $5,500. There is a four room house and fair improvements on the place and all the ground is tillable.

BUYS FOR HOME.

M. C. Schminiski sold to H. V. Stropes, a strictly modern five room cottage on a full lot at 509 Stuart avenue, the purchaser getting it for a home at a little under $4,000. H. E. Dickerson closed the deal.

W. C. Pluck sold to Will Wayne, a seven room modern house, lot 50 by 150, at 647 West Decatur street, the purchaser getting it for a home at $3,800. He expects to remodel it extensively.

Mrs. Kate Sullivan sold to George Trimby, the eight room modern house, full lot, at 908 West King street, Trimby buying for a home at $3,750. Mrs. Sullivan will move to Ohio soon. F. M. Tarr handled the deal.

ROY MOORE SELLS.

Charles R. Murphy bought from Roy Moore, the latter's seven room modern house on a full lot at 867 East Grand, Murphy buying for a home at $3,600. J. M. Pickle and E. F. Drobisch made the deal.

J. L. Burtschi bought the seven room, part modern house, on three full city lots, at the southeast corner of West Marietta and North Van Dyke street from G. C. Keyl, paying $3,500 for the property. He expects to erect some more houses there.

John J. Kuntz sold a modern six room residence on a lot 40 by 80, at 1805 East Eldorado street to C. T. Moore, who buys for investment at a price of about $3,500. H. E. Dickerson handled the deal.

BUYS FOR DAUGHTER.

Dan Ryan sold to Fannie Ridgly, a six room modern house, full lot, at 883 West Packard street, the purchaser getting it for a home for her daughter at $3,400. Pickle and Drobisch handled the deal.

L. E. Crapp bought the six room not modern house, full lot, at 1732 East Prairie street, from Fred Luther, getting the place for a home at about $3,000. H. E. Dickerson handled the deal.

Jack Litts sold to C. W. Hathaway the five room modern house on a short lot at 1014 West Green street the buyer getting it for a home at $3,000. J. M. Pickle and E. F. Drobisch handled the deal.

The same firm sold for Mrs. H. Berring to J. O. Beall, a six room modern house, full lot, at 1087 East North street, the purchaser getting it for a home at $3000.

Olga Funk sold his former home at 135 West Cerro Gordo street to Rev. Midkiff, former pastor of the Baptist church at Stonington, the buyer getting it for a home at $3,000. It is a seven room modern house on a lot about 55 by 60. R. S. Bohon handled the deal.

MT. ZION MAN BUYS.

J. D. Johnson sold to R. F. Wallingford of Mt. Zion a seven room, not modern house and six full city lots, just a short distance this side of the Maffit bridge on the west side of Maffitt street. The purchaser buys for a home at about $3,000.

Rev. H. E. Waters of Rosemond, Ill., sold to D. V. Allen, a five room, part modern house, full lot, 640 West Packard street, Allen buying for a rent at $3,000. L. R. Smith and Son handled the deal.

Ed Drobisch sold to R. W. Heady, a seven room, part modern house, full lot at 1232 North Water street, Heady buying for investment at $2800. J. M. Pickle handled the deal.

Charles Bailey of Blackland sold to F. B. Smith, a five room, part modern house, full lot, at 657 West Wood street, Smith getting it for a home at $2800. Zimmerman and Pistorious handled the deal.

ON WEST KING.

Archie Hise sold to E. E. Darling, a six room modern house, full lot, at 740 W. King, Darling buying for investment at $2750. He will remodel the house extensively. The National Investment company completed the deal.

J. F. Mattes sold to L. Jean Wylie, a five room modern house, lot 40 by 138, at 507 South Crea, Wylie buying for a home at $2750.

E. B. Belden sold to Clarence Holloway, a five room part modern new bungalow on a full lot at 1610 North Gulick, the purchaser getting it for investment at $2500.

J. L. Burtschi sold to James A. Matthews, a five room, part modern house, full lot, at 1020 East Cleveland, Matthews buying for a home at $2500.

Louis G. Hurlbutt of Taylorville bought from J. L. Walden, the five room part modern bungalow, full lot, at 1018 St. Louis avenue, the purchaser getting it for a home at about $2300. W. F. Pickle made the deal.

Ed Drobisch sold to Jack Litts, the five room, part modern house, full lot, at 1239 West Macon street. Litts buying for a home at $2300. J. M. Pickle handled the deal.

FROM BEARSDALE.

Bert Payne of Bearsdale bought from J. E. Murray, a seven room, not modern house on a full lot at 934 West Green street, Payne buying for a home at $2300. He takes possession about Jan. 1. H. E. Dickerson handled the deal.

Thomas Vording bought from Jacob H. Tilman, a five room house, modern excepting furnace, built five or six years, on a full lot, at 1222 E. Olive street, Vording buying for a home at $2200.

Jett Robinson sold to George Harris, a five room, new and part modern bungalow, on a full lot at 2580 East Main street, Harris buying for a home at $2000. Walter Phillips handled the deal.

Mr. Phillips also sold a similar place, just being built, at 2565 East Main, for Jett Robinson to Curtis Wright, who buys for a home at $2000.

BUYS FOR DAUGHTER.

Hugh Baker sold to D. S. Good, a five room, not modern house, full lot, at 750 West Olive street, Good buying it for a home for his daughter at $1950.

Charles V. Agan sold to Charles G. Hake, a four room, not modern house on a full lot at 874 West Packard, Hake buying for a home at $1500.

Carl E. Scherer sold to Marion Edwards of Hilapolis, a four room, not modern house, lot 55 by 178, at 833 E. Wood street Edwards buying for a home at $2000. Logan and Godwin handled the deal.

J. D. Johnson bought from W. A. Wallender, a vacant lot, 40 by 179, the second north of Leafland avenue on the west side of North Water street, getting it for investment at about $2000.

Ed Drobisch sold to Will Howard, a five room, part modern house, full lot, at 1019 St. Louis avenue, Howard buying for a home for his mother at $1500. J. M. Pickle handled the deal.

F. E. Harrold sold to J. R. Monroe, a five room, not modern house, full lot at 1305 South Hill, Monroe buying for a home at $1500. Pickle and Drobisch handled the deal.

The same firm sold for William Taylor to R. W. Heady, a four room, not modern house, full lot, at 1545 North Calhoun street, Heady getting it for investment at $1450.

Pickle and Drobisch also sold for W. H. Whetworth to Samuel E. Ruddock, a four-room, not modern house, full lot, in the 2200 block, East Hickory street, Ruddock buying for a home at $1,150.

Lucy Swigart sold to Ed Drobisch, a four-room, not modern house, full lot, at 2290 North Union. Drobisch buying for investment at $1,200.

W. D. Longbrake sold to Julius Grabenhofer, a full lot on the north side of the 600 block, West Cushing, for $650. The purchaser is already erecting a home there. W. F. Pickle handled the deal.

Another fair sized bunch of lots in the Bourne and Stroh addition southeast of the Wabash shops was sold during the past week by J. W. Stroh. The buyers were as follows:

C. A. Winget, two lots, each 40 by 135, 2500 block, East Sangamon, for $600. Building a home now.

Frank Gard two lots, Claude Gard, one lot, and Thomas Gard, two lots, each 50 by 122, all in the 2500 block, East Orchard, prices being about $250 each. The first two named bought for investment but the last will build a home.

J. O. Davidson, three lots, full size, 2600 block, East Orchard, $650. Will build.

W. L. Weing, 2600 block, East Orchard, 40 by 135, $220, Investment.

ON EAST ORCHARD.

Stella M. Abraham sold to a Mr. Wiles of Macon, a five-room modern house, comparatively new, on a full lot, at 1613 East Orchard street, the purchaser getting it for a home at a price not stated.

Mrs. D. V. Allen sold to John Duncan, a five-room modern bungalow, lot 60 by 160, at 1133 North Monroe street, the purchaser getting it for a home at a price not stated. It has a large double garage on the place.

M. K. McBride sold to Emma Roberts, a six-room modern house, lot 40 by 176, at 1260 North Union, the purchaser buying for a home at a price not stated.

C. A. Rickey sold a five-room bungalow, not modern, on a full lot, at 2125 East William street, to John Holt, of Clinton, who buys for a home at a price not stated. He takes possession about March 1. Mrs. J. N. Loving handled the deal.

SELLS SMALL TRACT.

Dr. Clare A. Garber sold to Josiah Ray, a tract containing between two and three acres on Imboden Lane about a mile south of the city, the purchaser getting it for a home at a price not stated. There is a four-room new house on the place.

Samuel Thornton sold to George Hill, of Clinton, a seven-room modern house, lot 40 by 50, at 525 West Packard, Hill buying for a home. No price is given. A. C. Allen made the deal.

Stella E. Hummell sold to A. M. Hanselman, of near Chestnut, the seven-room modern house, full lot, at 1352 West Cerro Gordo street, the purchaser getting it for a home at a price not stated. Mr. Hanselman also bought the lot adjoining his new place from C. M. Bennett.

AUCTION SALE.

Nine-room house on a lot thirty-eight by sixty-three and a half feet at 520 North Edward street, was sold at auction at the court house Saturday afternoon by Alexander McIntosh for the estate of Mrs. Margaret A. Elworthy. It is a modern residence on the city steam heat main. The property went to James O'Mara for $4,025. The house is not very old and it would cost much more than that to build it now.

DEEDS RECORDED.

Lucy B. Salmon to E. W. Hight, part of lot 2, block 1, Adamson and Prather's addition—$5,500.

Clare A. Garber to Josiah Ray, tract in nw¼, ne¼, 27, 16, 2 east—$1.

Charles Clark to J. B. Pruitt, lot 9, block 6, C. of C. addition—$1,550.

E. L. Hill to E. P. Brewer, part of lot 1, block 12, Blue Mound—$1.

J. C. Judge to Edward Wolfington, south 45 feet of lot 1, block 9, Smith & Co's addition—$3,750.

John Kissel to J. E. Christison, lots 8, 9 and 10, block 2, Boody — $800.

Susie Adams to Katie M. McClure, lot 7, H and F. A. Dickinson's second subdivision—$1,600.

C. A. Zuelke to J. C. Barridge, lot 15, F. L. Florey's first addition—$1,700.

C. A. Zuelke to J. C. Barridge lot 152, Bourne and Stroh's addition—$400.

Margaret Becker to W. D. Longbrake, lot 32, block 3, Homstead Place—$400.

J. L. Walden to L. G. Hurlbutt, part of lot 4, H. H. Brown's second subdivision—$2,100.

Mrs. Luella Lucas to Joseph Sulwerski, Ziot 8 block 6, Urban Place—$1.

W. F. Pickle to Laura A. Chambers, part of lots 9 and 10, Brenneman's addition—$1.

J. F. Mattes to L. Jean Wylie, east 136 2-3 feet of lot 4, block B, F. Mattes' addition—$1.

Minnie E. Stoutenborough to Henry Broecker, west 62 feet of lot 10, block 2, J. K. Warren & Co.'s ninth addition—$1.00.

W. H. Beaver to Alfred Marsh, lots 15, 16 and 17, R. F. Carr's second addition to Argenta—$1,200.

Stella E. Hummell to A. M. Hanselman lot 9, block 1, Fairview Place—$1.

Vida N. Longbrake to Julius Grabenhofer, lot 32, block 3, Homstead Place—$650.

J. D. Johnson to B. F. Wallingford, lots, 8, 23, 24, 25, 26 and 27, South Park addition—$1.

W. F. Pickle to Etta Bradshaw, lot 18, block 4, Fairview addition—$1.

A Good Place to Eat

Come in and try one of our better meals. We can please ALL with our well cooked food and good service. A trial will convince you.

Bryan's Cafe

138 E. PRAIRIE

Want Ad Rates

Five cents a line for first insertion, 2½ cents a line for each daily insertion thereafter. Count six ordinary words to the line. No "ad" accepted for less than two lines. Minimum charge 20 cents.

10c a line for 3 times
20c a line for 7 times
60c a line for 30 times

Use the telephone. Call Main 551 and ask for Want Ad Department.

LOST AND FOUND.

Lost— Saturday afternoon, hand painted fan and tatted handkerchief, wrapped in piece newspaper. Finder please call Main 2136. Reward.

Lost— Between 635 W. Decatur St. and Millikin conservatory, Child's ballet slipper. Name on inside. Finder please call Main 5479.

Lost—Saturday noon on East Wood a $5 bill. Finder please return to 234 East Marion. Reward.

Lost—Crescent pearl brooch. Return to Mr. Sowers, at Linn and Scruggs for reward.

Lost—Somewhere on street or in Pierce's bakery a ten dollar bill. Finder please return to Open Air Market, 300 block N. Main. Liberal reward.

Lost — Hub cap for Peerless car, finder please return to 554 N. Franklin or phone Main 2934 or 660. Receive Reward. J. W. Fritz.

Lost—A ladies' blue jacket, with tan vestee, Monday. Reward, Main 2779.

WANTED—POSITIONS.

Wanted—By 15 year old boy work husking corn, near Decatur. Call Main 1672, 303 W. Main.

Wanted—Position by young lady with excellent experience to do clerical work. Have had some experience in cost accounting. Address I-168 care of Review.

Wanted — General housework in private family by experienced girl, 750 N. College St.

Wanted—A place by young married couple, Man to shuck corn and wife to do house work. Address Orville F. Brown, Humbolt Coles County, Ill.

A Well Educated young man with insurance experience desires to connect with some established firm as salesman or partner. Address I-024, care of Review.

Wanted—Work by month; man and wife, in country. Wife to work in house, Man outdoors. Address P. O. Box 167.

Wanted—Position as clerk in small grocery. Some experience. Call Main 6418.

WANTED—AGENTS.

Agents—Making $200 weekly! Every one wants it. Formulas for 200 home made beverages. Book form. Send $1.00 for copy and territory proposition. Buyers Export Agency, Inc., 447 Broome St. N. Y.

Agents—If you earn less than $50 a week, get our guaranteed hosiery offer. Sells everywhere. Big repeater. Experience unnecessary. Phoenix Co., Darby, Pa.

AGENTS WANTED. For Illinois by manufacturers and importers of laces, embroideries, handkerchiefs, piece goods, ladies' neckwear, brassiers, etc. We want a clean cut and well connected young man who is a hustler to call on department and general stores. Liberal commission paid weekly and drawing account for expenses to reliable party. State experience, references. Address P. O. Box 151, Madison Square New York City.

WANTED—SALESMEN.

DANDY SIDE LINE FREE SAMPLES PROVE IT. They are winners and make money for many salesmen; more money than their regular line does. We manufacture the snappiest fastest selling variety of metal specialties on the market. Big trade stimulators for every manufacturer, wholesaler, retailer, banks, factories, etc. Every line everywhere buys them in large quantities. No seasons. Side line salesmen earn $50 a week; $150 to $200 for whole time. Get busy. Write quick for outfit. Full commissions paid promptly. C. E. Erickson Co., Inc., 473 Erickson Bldg., Des Moines, Ia.

If you have spare time, sell guaranteed trees, shrubs, plants. Permanent weekly pay. Apply now. Guaranty Nursery, Rochester, N. Y.

$18 to $36 weekly in your spare time doing special advertising work among the families of your city. No experience necessary. Write today for full particulars. American Products Co., 251 American Bldg., Cincinnati, O.

Salesmen. $500 to $800 monthly, salary or commission to reliable salesmen selling well known lubricant to garage trade. Roof cements to factories, property and warehouse owners, direct for responsible manufacturer. Premier Refining Company Cleveland, O.

High Grade Salesmen one capable earning $500 to $600 monthly. Salary or commission. Selling for manufacturer to consumers, merchants, farmers, etc. Complete line greases, oils, roof cements, paints, etc. The National Builders Company, Cleveland, O.

Wanted—Salesman, by established wholesale house handling a full line of fancy and staple groceries direct to the consumer. $17.50 to $25 weekly cash advance. Give age and references in first letter. Address H. L. Johnston, General Sales Manager, Box 1892, Columbus, O.

Salesmen—New carburetor for Ford cars. Simple, not a moving part, installed in thirty minutes, guaranteed to double your mileage and start in zero weather without heating or priming. 15 days' free trial. Our St. Louis man sold 3,000 in 11 months. Salt Lake City man made $1200 in one week. Write U. & J. Carburetor Co., 705 W. Jackson Blvd., Chicago.

MEN WANTED TO SELL GROCERIES, SELLING EXPERIENCE NOT NECESSARY—One of World's largest grocers, (capital over $1,000,000.00) wants ambitious men in your locality to sell direct to consumer nationally known brands of an extensive line of groceries, paints, roofings, lubricating oils, stock foods, etc. Big line, easy sales. Values beat any competition. Earn big money. No experience or capital required. Complete sample outfit and free selling instructions start you. Long established reliable house. Write today. John Sexton & Co., 352 W. Illinois St., Chicago, Ill.

WANTED—HELP

You Are Wasting Time—If you are not making $10 to $100 daily; man or woman start any where; materials cost you 78 cents, retail for $45. I made $220 one day; $1,250 one month. CRAYCROFT, Fresno, Cal.

Women or man wanted—Salary $24 full time 50c an hour spare time. Selling guaranteed hosiery to wearer. Experience unnecessary. International Mills, Norristown, Pa.

Wanted—Cashier. Apply in person. Moran's market.

Laborers Wanted—On construction work at Suffern Hunt Mill, On North Union.

Wanted—Experienced vest makers to work at home. Apply at 213 W. Main.

Wanted—Experienced bookkeeper, must be capable of handling complete set of books. Preference will be given one that can take dictation and transmit to typewriter. In answering state past experience and last place of employment. Address I-W0 care of Review.

Wanted—Orchestra instructor, H. S. orchestra of twenty-five pieces. Give experience, price etc in first letter. Supt. of Schools, Ramsey, Ill.

Wanted—A second cook and dining room girl at Myers Hotel.

Would you spend a few 1,000. If so I can show you a fortune. Cunningham, 622 E. Wood, St.

Wanted —Dishwasher at Lincoln Square Cafe.

Census Clerks — (Men, women) 4,000 needed. $95 month. Age, 18-50. Experience unnecessary. Examinations Decatur, Oct 18. For free particulars, write Raymond Terry (former government examiner), 310 Continental Bldg. Washington.

WANTED—MALE HELP

Wanted—Bench man handy with tools to nail caskets, must have experience as carpenter, steady work. Good pay. Apply J. E. Pierce, Supt. Decatur Coffin Co.

Wanted—First class mechanic at the Assumption Auto Repair & Supply Co. Address V. E. Michnel, Assumption, Ill.

Wanted—Furnace Worker as Helper. Inquire 627 N. Water St.

Wanted—Young man as clerk in clothing store after school hours and all day Saturday. Student preferred. Apply of Manager Wagner Clothing Co. 329 N. Main St.

Wanted— Man to sort apples. Call this morning between 9 and 10. Main 1140.

Wanted — A boy for fountain and drug store. Steady position, good pay, and chance for promotion. References required from former employers. Position open now. Address I-032, Care of Review.

Help Wanted—Boy with bicycle; must be 16 years or over. Pyburn's market, 619 North Water St.

Wanted—Boy of 17 or over to work in stock room. Apply A. W. Davis, Overland Service and Sales Garage.

Boy 16 years of age or over to learn press feeding. Apply in person, Wallender & Wilder, 129 N. Main.

Wanted—2 tinners at once. Apply Decatur Cornice & Roofing Co. 620 N. Main St.

Wanted—Young man to sell the famous Golden Rule groceries direct to the consumer in developed territory. Must be clean and honest enough to send to our best customers. See Mr. Selby, evenings, at St. James Hotel.

Wanted—Laborers and ice handlers. The Polar Co.

WANTED—FEMALE HELP.

We wish to hear from lady interested in literary work. Send us a story, article or poem for examination typed or handwritten. If acceptable we will pay you cash. If appointed on our staff, will pay salary. Submit your M. S. to Editor, Woman's National Magazine, Desk 2457, Washington, D. C.

Help Wanted—Middle aged lady or girl for general work in boarding house. Call Main 5170.

Wanted—A girl for general house work. No washing. Reference required. Phone Fairview 550.

Wanted—Experienced girl for tailor work. Will pay $15 to $18 per week. Main 1100.

WANTED — MAN FOR SPARE TIME WORK—must have auto or horse and wagon. Work consists of inspecting and repairing signs on public roads running a short distance out of Decatur. No experience necessary. Position requires about few hours time every 90 days. Liberal pay and yearly contract to responsible party. State age, occupation and whether you have auto or rig. Applications considered confidential. Address Manager Maintenance Department, 141-149 West Ohio Street, Chicago, Ill.

Wanted— Chamber maids. Apply Housekeeper, Hotel Orlando.

Wanted—Experienced waitresses at Liberty Restaurant. 302 N. Water.

Wanted — Girls in dry cleaning department — Schudel Bros.

Wanted — Woman to wash clothes for small family. Call and deliver or at my house, Main 8245.

Waitress Wanted—101 E. Main, Victory Lunch room.

Wanted— Dish washer at Myer's Hotel. Apply at once.

Wanted—A seamstress by the day. Call Main 1112.

WANTED—TO BUY.

Want to buy from owner. A non-resident wishes to buy for cash from owner a strictly modern two story eight room house with full lot on West Wood or West Macon streets, Decatur, near university. Give full description and best cash price. Address I-184. Care Review office.

Wanted—To buy interest in an established, profitable business by an experienced office man, buyer and salesman. Address I-157, care of Review.

Wanted—Your rags, magazines, junk of all kinds. Will call for and pay the highest price. Main 5109.

Highest price paid for cast off men's clothing and shoes and hats. 744 E. Eldorado. Main 827. Call for Ban Luka.

Want to Buy—6 to 8 room modern house, between N. Water and Monroe, and north Wabash R. R. from owner. Albert Hiser, 2001 N. Water. Phone Main 5662.

Wanted to Buy—Men's and boy's bicycles. John Ray, 815 N. Jasper.

Wanted to Buy—A horse and wagon. Suitable for grocery delivery. 1436 N. Illinois.

WANTED—MISCELLANEOUS

Wanted — Hauling of any kind. Phone Fairview 859.

Wanted—Space or small front part of store on North Water. Call I-082 care of Review.

Wanted—Place to room and board in private home, with modern conveniences. Within 8 blocks of Wabash depot. Call Main 3256.

Wanted—Light hauling. Call R. H. Oliphant. Main 4327.

WANTED — PAINTING AND PAPER HANGING. C. D. DADEY, MAIN 3048.

Wanted—Some sodding done. C. F. Mattes, Phone Main 1270.

Wanted — Paper hanging and cleaning small jobs of plastering cementing cellars and general repairing. Main 4310.

Wanted—All farmers to know that I will pay cash for all dead stock. William Price, 964 North Monroe. Phone 4481.

Wanted—Your hauling; any kind, ashes, cans, coal, rubbish; price fair. Main 5109.

Let me make your well and repair your pump. Phone Main 4844 evenings.

Wanted—Paper hanging, prompt service. D. M. Smith. Call after 6 p.m. Main 3371.

Wanted—All kinds of hauling, cinders, coal and brush. Call Main 3894.

For furnace cleaning and repairing, phone Main 2455. Service Dept.

Wanted—Your hauling, any kind, ashes, cans coal rubbish, price fair. Main 5109.

Wanted—Your watch repair work. We sell and repair American makes. CRAW The Watch Man. 147 Merchant street.

WANTED—BOARD.

Wanted — Room and board, in private room. On north side. By young lady employed. Address I-084, care of Review.

FOR RENT.

For Rent—5 room cottage furnished. Gas lights and range. North part. Call Main 7038.

For Rent—Electric Hoover by the day. Will deliver and call for same. Main 5253.

For Rent—Garage. Apply of W. L. Huff. Main 914.

For Rent—2 or 3 unfurnished rooms for light housekeeping. Will furnish for respectable people. Call Fairview 305.

Will rent furniture for an eight room house for the use of one room or will sell furniture outright. Call Fairview 19.

For Rent—Store building. 2465 Fairview Phone Fairview 400.

For Rent—Three room apartment, first floor, grate, close in. Main 4035.

For Rent—Newly furnished bungalow to party without children. References required. Riverside. Phone Main 6418.

For Rent— Garage. Room for one car. Reasonable. 1377 West Decatur St.

FOR RENT—HOUSES.

For Rent—4 room strictly modern flat corner Wabash Ave and Broadway. Enquire 541 Wabash Ave.

WANTED—TO RENT.

Wanted to Rent — 2 furnished modern light housekeeping rooms by party without children. Main 5747.

Wanted— Two modern light housekeeping rooms furnished in private house preferred. By refined couple. No children. Best of references. Address I-090 care of Review.

Wanted to Rent—4 or 5 room house or flat. Furnished or unfurnished. Lease if desired. In walking distance of Post Office. References exchanged. P. O. Box 413.

Wanted to Rent—2 or 3 modern unfurnished rooms, close in, between now and Oct. 15. For light housekeeping. No children, references. Mrs. Ralph Querry. Main 2879.

Wanted to Rent—3 unfurnished light housekeeping rooms or small house. Call Main 3190.

Wanted — Two or three desirable rooms furnished for light housekeeping; modern; to be located on east side; suitable for man and wife only. Call or see W. O. Jamison, real estate manager at A. E. Staley Mfg. Co., plant.

Wanted to Rent—2 or 3 modern furnished rooms for light housekeeping. No children. Private family. West or north side preferred. Address I-937, care of Review.

Parties Having Large House, that can provide apartments of 3 to 5 rooms can secure exceptionally desirable tenant if location is on west or north side. Address I-860, care Review.

Wanted to Rent — Furnished house or apartment. Best of references; willing to pay good price. W. H. Thomson, Decatur Railway and Light Co. or telephone Main 5570.

FOR RENT—ROOMS.

For Rent—2 large sleeping rooms, modern, 744 E. Wood. Main 2452.

For Rent—Modern sleeping rooms; outside, bath, heat, light, men only. 3rd floor, 315. N. Main St.

For Rent—Modern furnished rooms at 940 N. Edward.

For Rent — Modern furnished sleeping room 448 N. Church. Main 6385.

For Rent—Modern furnished room on car line for lady. Main 1606.

For Rent—2 front rooms, modern, connected, no cooking. Call 4520 evenings or 816 during day.

For Rent—Thoroughly modern front room with private entrance for two gentlemen. 216 W. William St.

For Rent—Large modern front room, 237 W. Decatur. Fairview 90.

For Rent—Modern room for 1 or 2 men. 537 N. Church.

For Rent—A large front room and adjoining bedroom. Reasonable. 450 N. College St.

For Rent—Modern, furnished front sleeping room at 340. W. Main.

For Rent—One large sleeping room for 2 gentlemen. Call Main 3868.

For Rent—Large modern furnished room. Private entrance. 454 S. Oakland.

For Rent—Nicely furnished room suitable for two. Gentlemen preferred. 530 N. Church. Fairview 596.

For Rent—Nice sleeping room, steam heat and hot water, 817½ N. Broadway, Fairview 710.

For Rent—Large furnished modern front room downstairs. Suitable, 2 employed people. 846 W. Macon. Main 6462.

For Rent—Furnished room to couple employed or 2 business women. Main 4470.

For Rent—Modern front room. 335 West Main St.

For Rent—One modern furnished room, 4 windows, city heat. One block from post office. Gentleman preferred. Call Main 4944.

For Rent—Furnished modern front room and garage. Main 5541. Call mornings.

For Rent—Modern room, steam heat, opposite University. Fairview 30.

For Rent—2 modern furnished sleeping rooms. 1124 N. Church.

LIGHT HOUSEKEEPING.

For Rent—2 or 3 light housekeeping rooms modern. Call at 340 N. Illinois.

For Rent—Light housekeeping rooms. 777 E. William St.

For Rent—Rooms for light housekeeping. 582 E. Eldorado.

FOR SALE—LIVE STOCK.

For Sale—Small bay mare, very gentle. Call Main 4907.

For Sale—14 Duroc Red shoats, 1 sow, 1 male hog, inquire, 1 house south Last Chance Grocery. Phone 3826 Main.

For Sale—Some sows with young pigs others soon to farrow and one male pure bred Duroc. Phone 6921, Main J. G. Imboden & Son.

For Sale—5 shoats at Elm Park. Call Sunday or after 5 p. m. Myers.

For Sale— A good work mare, blind. Call Broadway Green House.

For Sale—One good work mule, cheap if taken at once. 1265 W. Forrest, Fairview 952.

For Sale—Some shoats. Bell Phone 922. Ring 2.

For Sale—1 blind horse; weight 1300 lbs. and a set of single harness. Call Main 5768, 1038 W. Forrest.

For Sale—One bay horse, weighs 1400 lbs. Call 340 N. Jackson.

For Sale—Jersey cow, a good milch cow, 1436 E. Wood.

For Sale—3 nice shoats. 1st house east side 2700 block N. Church.

For Sale—Work team. Call Telephone 929, Ring 11.

For Sale—A stallion spotted pony, 2 seated rubber tired rig and harness, good as new. Price $150, no less. Main 2912 or 1012 E. Main.

For Sale—Pekin Ducks, $1.50 each. Also Winter onion sets. 805 Johns Ave.

For Sale—5 milch cows. Call County 910, ring 2.

MUSICAL GOODS.

For Sale—$200 new Victrola and records. Will sell cheap or trade for piano. 363 West Wood. Fairview 439.

$74 takes my beautiful $250 size talking machine. Never used. Mahogany finish. Will ship C. O. D. on approval. Act quick. Mr. Brown, 1803 Irving Park, Chicago.

Must Sell—This week; fine Schiller piano. 1132 W. Decatur. Phone Main 4902.

FOR SALE—HOUSEHOLD GOODS

For Sale—4 wheeled reed push cart, also new kitchen cabinet. 846 W. Macon Phone Main 6462.

For Sale—2 heating stoves, 16 and 18 inch, Phone Main 2232. 1705 N. Gulick.

For Sale—Iron bed, mirror, sewing machine, trunks, hair mattress, pillows, table and bed linen, first quality. Down and feather beds, silk quilt padded with wool, china and glass ware, baskets, cooking utensils, clocks, child's tea set, bed springs. Filet fancy bed spread. Some things practically new. Other household goods, silverware, etc. Rare and valuable. 149 E. Green.

For Sale—Child's bed with mattress, large size in good condition. Call Main 808.

For Sale—A baby buggy. Cheap. Good as new. Call 1024 W. Green.

For Sale— White hair mattress, pillows, polar bear robe, household goods, window shades, guitar. Phone 3512.

For Sale—Dining room set. In A-1 condition. Call after 10 a. m. Sunday at 1107 W. Eldorado St or Phone Main 8208.

For Sale—Hard coal base burner, perfect Stanley. 1040 S. Silas St. Phone 3548.

For Sale—Fine oak sideboard. Cheap. Main 4470.

For Sale—Hard coal base burner. 952 West Packard St.

For Sale—Walnut dresser, and brown reed baby buggy. Main 4040, 1339 W. Wood St.

For Sale—Large size hard coal stove, good as new. Phone Main 4378.

For Sale—Fine Majestic range, having both water-front and fifteen gallon nickle-plated all-copper reservoir, large oven, high closet; two stove boards. Call Main 8503.

For Sale— Mahogany piano and bench, sanitary couch wicker seat and settee porch rug, arm chair; Liberty Bond taken. 807 W. Eldorado.

For Sale—Clover-cutter, Mann green-bone cutter and iron bed springs. 914 W. View.

For Sale—Coal oil stove, heating stove, bed, springs, cabinet, chairs marble, high chair and rocking chair and ice box, other articles. Main 4967, 926 N. Water.

Stoves, Furniture & Rugs

It will pay you to come and see what we have in stoves, rugs and furniture before you buy. Our stoves are guaranteed to be as represented. Terms can be arranged if you desire.

E. Carter Rose,
535 N. Water Main 4574.

Why Pay More?

When you can buy good clean storage goods for less than one-half the price of new.

1 Electric piano ....Cheap
1 Parlor pool and billiard table, ...Half price
10 Carpet sweepers, priced up from $1.00
6 Kitchen cabinets, priced up from 5.00
6 Cupboards, priced up from 4.00
6 Iron beds, priced up from.. 3.00
6 Bed springs, priced up from 1.00
100 yds remnants linoleum, priced up from.......... 69c
10 Heating stoves, priced up from 9.75
6 Ranges, priced up from.... 25.00
5 Bookcases, priced up from. 5.00
5 Morris chairs, priced up from 1.00
10 Rockers, priced up from.... 2.00
4 Folding beds, priced up from 6.00
10 Room size rugs priced up from 4.00
4 Pianos, priced up from.... 35.00

We will pay you cash for your used Furniture, Rugs and Stoves, or will exchange new for old.

MERIDITH STORAGE & FURNITURE CO.
—Cash or Credit—
320-350 East Cerro Gordo St.

Furniture

We buy, sell or exchange new or slightly used furniture, stoves, rugs, etc.

M. A. Peabody

121-129 E. North St.

Highest Prices Paid For Old Furniture

When you exchange it for new at

BRESKOW'S

Bell 772. 961-963 N. Water

For Sale—Piano in good condition and tune. Will sell cheap if taken at once. Call at 1235 E. Logan St.

For Sale—One round oak dining table. 1540 E. Main.

For Sale—Superior air tight, soft coal stove. 1618 N. Water St.

GLOBE FURNITURE & TRANSFER CO.

825, 829, 841 N. Water St.

Phone Main 3657.

If you have a trunk, stove, furniture or any thing to move call us as we have added a truck and transfer business to our fast growing furniture business and our charges are very reasonable.

We buy, sell and exchange new and used furniture, rugs, stoves, etc.

H. H. CALDWELL, Prop.

LEADER FURNITURE CO.

—will pay just as much in cash for your old furniture as others will allow you in trade. If you have any furniture to trade or sell, Call M-6830.

BUSINESS OPPORTUNITIES.

For Sale—Lunch room, making good. 551 N. Broadway.

For Sale—2 chair barber shop at corner King and Monroe St. Cheap, for information see W. S. Dyer, 1083 N. Water.

For Sale — First class grocery and meat market, doing a fine business in good live town. Owner must sell on account of sickness. This is an exceptional opportunity. Address Owner, 237 East Front St. Bloomington, Ill.

For Sale — Grocery stock and fixtures. Seven room house and store bldg., can be rented at $20 per month. Call or write J. W. Robertson, Walker, Ill.

Wanted—Experienced business man as inactive partner to invest $10,000 in legitimate business in Decatur, of proven results, where capital invested is safer than real estate first mortgage, and will return 50 per cent dividends yearly for unlimited time. Splendid volume of business now waiting. Closet investigation invited, but bring your bank book. Reference exchanged. No agents. Address I-057, care of Review.

For Sale — Grocery stores, restaurant, hardware, furniture and undertaking, merchandise stores, city property. J. R. Creighton, 125 N. Edward St., Decatur, Ill. Phone Main 5216.

Learn Auto and tractor business in 6 to 8 weeks; big opportunities now; master mechanic instructors; same method we used to train thousands of soldier mechanics for U. S. army in 60 days. Horses, double equipment now; write at once for big free catalog and 7 day trial offer. Rahe Auto & Tractor School, 2135 Oak St., Kansas City, Mo.

For Sale—A grocery store doing $700 business a week and can do more. My reason for selling is that my health is failing. If you want a paying proposition this is your chance. Address I-789 care of Review.

For Sale—Only Hotel in County Seat town of over 3,000 population. Doing business at full capacity, three railroads through town. Sale includes two year lease of building, good stock. Reason for selling ill health. Price $3,000. If you have no money don't answer. Address I-053, Care of Review.

For Sale—First class up-to-date market; one of the best in city; good location, clean stock, fixtures good as new. Address I-130 care Review.

TO EXCHANGE.

For Sale or Trade—Light Overland car new paint. Good tires, leaving city. Terms if desired. Owner, 363 W. Wood. Phone Fairview 439.

For Sale or Trade—For small improved place in city or on Interurban. Three full 50 ft. front lots and brick on place. W. Grand Ave. and Gulick near Junior high. Room 214, Moeller Bldg.

For Trade—400 acres grain farm, Christian county, near elevator, good improvements, thoroughly tiled; flowing well. Will take 80 acres black land or good residence on purchase price. J. Albert Miller, 428 N. Oakland Ave. Decatur, Ill.

Wanted to Trade—A lot for a Ford. Call Main 2519.

For Exchange—210 acres Fayette county, Illinois. Located about 5 miles of county seat, on good rock road. Owner would accept good income property. Good 8 room modern house well located on car line; four room cottage on east side. Owner would consider merchandise stock in exchange. D. F. Fralley, 225 N. Main St. Decatur, Ill.

To Exchange—A fine five passenger auto to trade for city property will pay cash difference. S. H. Tolly, Stine Bldg.

To Exchange—160 acres of land in Stoddard county, Missouri for Decatur property. Modern or part modern. Land partly cleared and improvements. Phone Main 2088.

To Exchange—80 acres Alpena Co. Michigan land for sale or trade. S. H. Tolly, Stine Bldg.

PROFESSIONAL.

DR. J. L. LASWELL, Dental X-Ray, and extracting specialist. 426 Wait Bldg. Decatur, Ill.

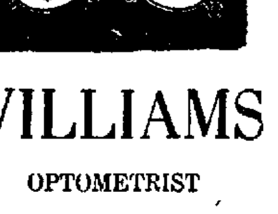

WILLIAMS

OPTOMETRIST

RECOMMENDED

147 Merchant Phone Main 8

PROFESSIONAL NOTICE

Eye, Ear, Nose and Throat

DR. A. E. PRINCE
OF SPRINGFIELD, ILL.

Consultation Days 1st and 3rd Tuesdays of each month at office of Dr Tobey (Dentist), 500 Powers Bldg. Decatur.

The cause of your trouble is in your Spine (Back Bone.)

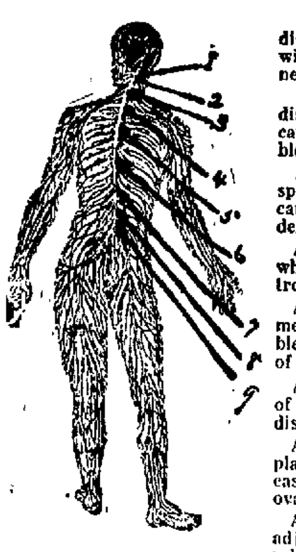

ARROW NO. 1—Shows where a slight displacement of spinal bone at this part will cause headaches, eye disease, deafness, etc.

ARROW NO. 2—Shows where a slight displacement of spinal bone at this place causes many cases of catarrh, throat trouble; also pains in arms and shoulders.

ARROW NO. 3—Locates the part of spine where displacement of bones will cause bronchitis, pain between the shoulder blades.

ARROW NO. 4—Shows the part of spine where displacement of bones cause heart trouble, lung troubles, pneumonia, etc.

ARROW NO. 5—Shows where displacement of bones here cause stomach trouble, liver troubles, pleurisy and a score of other diseases.

ARROW NO. 6—Shows where the cause of gall stones, dyspepsia, neuritis and diseases of upper bowels take place.

ARROW NO. 7—Shows where displacements of bones cause Bright's disease and various kidney troubles; also ovarian troubles.

ARROW NO. 8—Shows where spinal adjustments of those parts give quick relief from appendicitis, bladder diseases, uterine trouble, irregular menses and lumbago.

ARROW NO. 9—Shows where the cause of constipation, rectal troubles, piles, sciatica and various forms of rheumatism. Why suffer from those ailments when you can be relieved in a short time by taking my Chiropractic Adjustments? Write, phone or call for my book on CHIROPRACTIC and the cause of DISEASE. Spinal examination is free. Call and investigate. Can give names of prominent Decatur people in regard to merits of my work.

JAS. E. KANE,
Chiropractor

Rooms 544-46 Wait Bldg., Decatur, Ill. Phone 2302

Office Hours, 9-12, 2-6. Mon. Wed. Sat. 7-8 P. M.

No Sunday Hours.

COUGH AND NERVOUSNESS CURED.

Two years ago I was very sick. Had chronic sore throat causing intense suffering. Had violent coughing spells that left me exhausted, and I coughed nearly all night until my throat simply burned. I was very weak. I worried about everything and looked like the ghost of my former self. In June I decided to use the

VIAVI

System of treatment and in less than a month began to gain. The worry and fear began to leave me, and I grew strong rapidly, and from the faithful use of the treatment am a well woman today. Name given at the Decatur Viavi office, 412 Wait Bldg. Phone Main 2167. Hours 8:30 to 11 a. m. 12 to 6 p. m. All cases under the care of a registered physician.

FOR SALE MISCELLANEOUS

For Sale—350 feet of ½ inch rope and blocks, concrete tamper, 13 ft. ladder money drawer, picks, shovels and all kinds of tools. Also six 2½X6½ ft. wood doors, good as new, ¼ h. p. electric motor. 350 E. Marietta St.

For Sale — Ladies' navy blue chinchilla coat. Main 4018.

For Sale—One 5 h. p. electric motor, almost new. One electric blower. One ideal tire shrinker. One acetylene welding outfit. 3500 new face brick. Tony Bowman, 235 S. Franklin.

For Sale — A ladies' black broadcloth coat, large size. Call 845 N. Union.

For Sale—Gas filling station, good as new. Also outfit for recharging batteries. Bargain if taken at once. 134 E. Washington St.

For Sale—About one thousand brick from old pavement. Inquire 629 W. Prairie.

For Sale—Navy blue satin and georgette dress, bead trimmed. Size 38. Call Fairview 597.

For Sale—One kodak as good as new. Post Card size. Autographic. Mac's W. T. McFadden, Lincoln Square Newspapers, Magazines, Books, Stationery, Cameras, Office Supplies.

For Sale—Keefer pears, apples, and sweet cider. 929, Ring 11.

For Sale — Hand picked sprayed apples, Jonathan, Grimes Golden, Winesap and other good varieties. Clean Pure sweet cider after Sept. 29. E. Wright Allen & Son, Phone 9092. 1 mile north of Harristown.

For Sale—1 roll top desk, 1 mimeograph, 50 transfer cases, 1 Amberg letter file. John A. Keck Co., corner Church and Wood St.

For Sale—4 small ball bowling alleys complete. 275 E. Leafland.

For Sale—Dayton computing scale, good condition. Suitable for grocery or meat market. A bargain. R. F. Pinkston, Moweaqua, Ill.

Special Sale on rubber roofing and green slate surfaced roofing; guttering, spouting, and well pumps. Climax furnaces are the best. Terms if desired. Barringer Hardware Co., 919 N. Water.

We now have plenty of home grown watermelons, only 2c a lb., at J. T. Davidson's farm 1 mile south and 1 mile west of Osbornville, Ill.

For Sale—Room store building 456 E. E. Johnson, (cheap). Size 10-14x10, lined and floored. Call J. H. Stark, Main 2386.

For Sale—At once hotel and restaurant fixtures of Myers Hotel; building to be torn down.

BIRDS. DOGS AND PETS.

For Sale—Full blooded Ancona cockrels and pullets. 860 W. Harrison, Main 4551.

For Sale—Utility rabbits at 506 E. Condit Street.

For Sale—85 White Wyandottes, spring chickens, also chicken house, new lumber, and 4 rods of wire fencing. Bargain if taken at once. Earl Garver, 1249 W. Forest.

SPECIAL NOTICES

Free Wisconsin Bulletins, soil, climate, crops; Immigration bureau, Wisconsin, Dept. of Agriculture, Capitol 26, Madison, Wisconsin.

I will not be responsible for any debts contracted by my son, Edward Mulligan, signed Mrs. Anna Mulligan.

SAM GILBERT
LAWYER
Formerly with the Firm of Henson & Gilbert
Now Located at 141 East Main Street (Over Farmers State Bank)
PHONES:
Office, Main 528 Residence, Main 4069

Highest cash price for second hand clothing. 545 Front St., Fairview 28.

FURNACE REPAIRING.

Now is the time to have your furnace repaired before cold weather comes.

We are prepared to do any kind of furnace work; furnish repairs, smoke pipes, or clean and re-set any style or make of furnace.

We also do auto radiator repairing and sheet metal work.

Courtney & Brant,
510 N. Water St.

DECATUR GUN CO.,
148 South Main

For Guns, Shells, Cartridges, Hunting Coats and all kinds of Fishing Tackle.

NewspaperARCHIVE®

HAVE YOUR FAMILY WASHING
Washed Right
AT THE
WASH-RITE Laundry

Each family's washing is washed separately. Not mixed with others.

Phone Main 1229

SPECIAL NOTICES.

Mr. Business Man—Are you looking for a wide-awake young man to assist you in your department or to take charge of your business. If you are, and you can show me an opportunity with a firm size future I shall be glad to talk to you. I have had eight years' general office experience and write forcible sales and collection letters. Am employed at present and for that reason, prefer an interview after five o'clock in the evening. Highest references as to character and ability, age 28, single, salary $35 weekly. Address 1-156 care of Review.

Highest price paid for second hand clothing. A. F. Williams, 0.5 L. Eldorado.

WANTED— MEN TO LEARN BARBER TRADE — Better demand and bigger wages than ever. Earn while learning. Catalogue mailed free. Moler Barber College, 105 S. Wells St. Chicago

Will the party who picked up pocket book at card counter at Woolworth's on Aug 21, containing I. C. R. R. pass, wrist watch, and some money return same to 2025 N. College and no questions will be asked. May keep money.

It pays to buy a good Piano. Call Main 815 or call at 143-145 N. Main St and let us tell you how our terms permit you to own a piano now. Emerson Piano House.

Hotel Orlando Beauty Parlor is being reopened Monday, Sept. 29, by Miss Dessie L. Pettygrove

We desire to express our heartfelt thanks to our friends and neighbors for their kind assistance and beautiful floral offerings during the sickness and death of our wife and mother. W. W. Carson and Sons

Learn auto and tractor business in 6 to 8 weeks. Big opportunities now. Master mechanic instructors. Same method we used to train thousands of soldier mechanics for U. S. Army in 60 day courses. Double equipment now. Write at once for big free catalog and 7-days' trial offer. Rohe Auto and Tractor School 2135 Oak St. Kansas City, Mo

LINCOLN COAL
At Fred Horning's Feed Store.
650 E. Grand Ave. Fairview 800.

IMPORTANT NOTICE!

Let us show you how you can be more comfortable, save time and labor, have Decatur Metal weather strips installed in your home or building we guarantee satisfaction. We have the best mechanics money can procure. Let us give you an estimate on the work you wish done, you will be under no obligation to buy.

If out of town call us at our expense.

Decatur Metal Weather Strip Co.,
513 Wait Bldg.
Phones—Main 1329 or 3068.

PRACTICAL ELECTRICIAN

Specialist in wiring and repair work. Will call for and deliver repair work. Work done at thirty per cent less than uptown shops.

V. E. CRAIN,
519 N. College St. Main 877

RIOT AND CIVIL COMMOTION INSURANCE

R. R. Montgomery & Sons,
141 East Main Street.

ELECTRICAL CONTRACTING

Old and new houses wired at the Lowest Price.

Phone Main 1856

STOVES REPAIRED.

Oil stoves a specialty. We can get castings for any kind of cook stove or range. We pay the highest price for all kinds of second-hand furniture, stoves, rugs and bicycles. We sell both new and second-hand furniture on E Z payments. Your credit is good at

THE ELITE.
802 N. Water St. Main 532.

The Business Men's Gun Club Shoot of Sept. 4 was a great success.

The Western Field shells taking all the High Honors.

Mr. Lee Burley, first place with 143 out of 150.

Tom Hall, 141 out of 150, second place.

G. G. Rupert, 140 out of 150, third place. All shooting the Western Field Shells. This shows you that the Western shells are perfect and the best shells for Trap and Game.

For Sale by the

Decatur Gun Co.
148 S. Main. G. G. Rupert.

COLLECTIONS

We collect any and all classes of claims anywhere in the United States. Commissions based on actual results. No charges if claims are not collected. Over twenty-five years' experience as collectors. Competent council in office. Send or bring us your claims, or phone Bell 94

P. L. VAN CLEVE & SON
Attorney at Law.
553 Powers Bldg. Decatur Ill.

AUTOMOBILES AND BICYCLES

For Sale—Overland 83, Saxon 6 and Patterson touring cars. All in good condition and priced right. One electric, at a bargain. Main 479 or 431 W. Main St.

For Sale—Two Auto tires, cheap. Size 34X4½ straight sides. Decatur Gun Co. 148 S. Main St.

For Sale — Ford roadster, body 1916, chassis older, for $200. Call at 614 Millikin Bldg. Phone Main 373.

For Sale — Bicycle. Phone County 982. Ring 4.

For Sale—Two 1918 Fords, one touring and one grocery truck. 105 S. Water St. Main 632.

For Sale — Ford touring car, looks and runs like new. Call at No. 4 Fire House.

Overland Model 70, good shape, electric equipped. Five good tires. Must go quickly. Call Bell, 1069.

For Sale—Chevrolet, 490, Good condition. Call from 4.30 to 7 p. m. 912 N. Main

For Sale—My 1917 mode, Buick light-six. Good mechanical condition. New top and battery. Five good tires, spot light, bumper, etc. $900 for quick sale. Main 416

For Sale—Well known high grade automobile, fully equipped in fine condition. Silvertown cord rear, Kelly-Springfield cord type front, all new, one spare tire, rim and cover, new Willard battery, price very reasonable. 720 Greenwood Ave

For Sale — Twin Pope motorcycle fully equipped. Bargain $75. 1072 W. Main.

USED CARS.

Hudson Six-40 in co condition, Buick light six touring, almost like new Saxon Six, A-1 condition, Apperson big six. Splendid shape, '17 model Ford touring. Several other good cars. Call Montgomery, 244 E. Wood. Main 406.

For Sale—5 passenger Auburn car in good running order. Four good tires. 1705 E. Leafland ave.

For Sale—On payments, Oakland 4 cyl touring. 5 good tires, good mechanical condition. Call Main 1579 or 1133 N. Monroe

EVERY DAY IS SALE DAY

ACCESSORIES FOR ALL CARS
REPLACEMENT PARTS FOR FORDS.
AT
ILLINOIS AUTO SUPPLY CO.
Money Savers,
449 N. Water St.
A few doors North Empress Theatre
PHONE MAIN 1531.
Call and See Us.

For Sale—Good twin Indian motorcycle motor in first class shape. Apply at 950 N. Clinton after 1.30 p. m.

For Sale— Indian motorcycle, Cheap if taken at once. 452 E. Condit.

For Sale—5 passenger auto, good condition will trade for Ford roadster or smaller car. Call 571 W. North St.

For Sale —1918 Harley side-car, newly upholstered. 174 North Sixth. Main 6848.

For Sale—Medium size girl's bicycle. First class condition. Call Main 1424.

Used Car Market

DEALERS IN HIGH GRADE LIGHT USED CARS.

1918 Dodge Sedan.
1918 Oakland-Six sedan.
1918 Oldsmobile touring.
1918 Buick four touring.
1917 Buick six touring.
1917 Interstate touring.
1917 Briscoe touring.
Baby Grand Chevrolet touring.
490 Model Chevrolet touring.
Model 32 Hupp, 4 passenger.
1918 Saxon touring.
1918 Ford Roadster.

This is the cleanest lot we have ever shown, all high class in every respect. WE PAY CASH FOR ALL ISSUES OF LIBERTY BONDS.

Used Car Market

220 N. Franklin St. Fairview 697

Lee Puncture Proof Tires & Tubes

Guaranteed 5000 miles without a puncture.

Vulcanizing

Double Treading

Decatur Double Tread Tire Co.

Main 5879. — 134 N. Jackson

MOTOR REPAIR

Expert service on motors and chassis repair. All makes. All work guaranteed. NO job too hard. See

CARTER & BARDING,
356 Wabash Ave.

AUTO PAINTING

First class work by competent workmen working in a new building built specially for this kind of work. Let us figure with you on your work. Shop just east of subway on E. Prairie.

The Prairie Auto Paint Shop,
745 E. Prairie Main 1662

15% Reduction On Bicycles

In order not to carry over any Bicycles we offer this reduction on the few wheels remaining in our stock.

K. & D. Store
104 E. Prairie

Look Who's Here

"The Monroe"

The "Baby Marmon"

The car of real class at just the amount of money that you have been wanting to pay. Now listen—It's true, this Baby has come to Decatur to make its home among total strangers. But believe me it is one of the Best little mixers you have ever met. It has a personality that is sure to appeal to you at the first meeting. Once you catch a glimpse of this sturdy little fellow, right then you are going to have a desire to make friends with this new comer. For you are sure at your first glance to note it's Beauty, it's Unusual Quietness, and the manner in which it behaves.

To meet this Little Fellow phone Main 3364 for an Appointment.

E. E. LANSDEN
Rear of post office

P. S.—Deliveries right now.

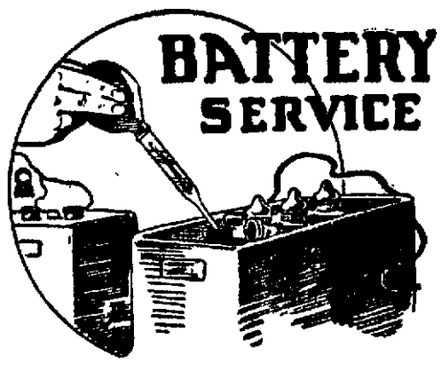

U.S.L. BATTERIES

To complete our service to auto owners we have added a Battery Service Department. Everything connected with Batteries will be handled by experienced men, and the service will be of the best, in order to compare with the service we offer in other departments. We will handle the well-known and tested U. S. L. Batteries. Have your Battery inspected regularly by our men, who know Batteries.

AUTO CHAINS---

WEED and RID-O-SKID

Sizes for all tires in stock. Chains are the greatest accident protection you can get. It is many times impossible to travel by automobile without chains. The Fall season is here and the need of Chains, always available, is well known to every experienced driver. Do not neglect them. If you do not have a set in your car let us supply you at once. Also chains for trucks in stock.

AUTO ROBES---

In all the latest weaves and colors in a variety of prices that are sure to appeal to you. The cool nights and mornings are here and the comfort afforded by a good warm robe means a pleasant ride that would otherwise be impossible. Our stock is all new and we know we have some that will please you. A nice robe lends distinction to any car.

THE AUTOMOTIVE SUPPLY HOUSE

"Everything But The Car"

241 East Main Street C. W. MILLER, Prop.

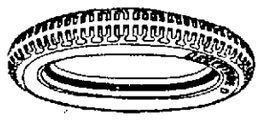

30% Off

KEYSTONE GUARANTEED TIRES

Size	List	Our Price
30x3	$17.68	$12.50
30x3½	22.79	16.50
32x3½	26.27	18.50
33x4	37.49	26.75
34x4	38.50	27.05
35x4½	58.46	36.00
37x5	64.46	43.15

ADJUSTMENT 6000 MILES.

There is only one foundation upon which a successful and permanent business can be built — that is satisfaction to your customers. Offers like these always satisfy, and they account for our large and growing patronage.

"SECONDS"

We also are offering a complete line of "Second" Tires in popular makes at big savings under above prices.

DECATUR TIRE CORPORATION
Branch of Preferred Tire Corp.
347 North Main St.
Decatur Incorporated. Illinois.

TIRE CO.

Stouffer Bros.

Some Real Bargains In

USED CARS

KELLY SPRINGFIELD TIRES

6,000, 7,000 and 10,0000 Miles Guarantee.

Stouffer Bros.

503 N. Main.

For Sale—A light six Paige car, newly painted; 5 almost new tires; top is in good shape, car is absolutely in first class condition, the price is right. Can be seen at 1052 W. Main St., after 5 o'clock. Phone Main 5492.

USED CARS

1918 Hudson Super-Six Sedan; wire wheels, new tires, extra wheel and tire; looks and runs like new.
1918 Willys Chummy Roadster; six-cylinder; cord tires; as nice a one as we ever owned.
1918 Pan-American Touring; like new.
1918 Oakland Touring; six-cylinder; good tires; A-1 condition.
1918 Oldsmobile Touring; eight-cylinder; five good tires; like new.
1918 Maxwell Touring; a nice little car; worth the money.
1918 Ford Sedan; self-starter; demountable rims; good tires.
1918 Ford Sedan; wire wheels; extra wheel and tire; priced right.
1918 Ford Touring; good tires.
1917 Overland Model 85; four-cylinder; newly painted; good tires.
1917 Mitchell Touring; eight-cylinder; wire wheels; A-1 condition.
1917 Ford Roadster; good tires; good condition.
1917 Overland Touring Model 90; good tires; mechanical condition good.
1917 Maxwell Touring; five good tires; first-class condition.
1917 Ford Speedster; demountable rims; extra rim and tire; special gears.
1916 Overland Touring Model 83; good tires; a bargain.
1916 Reo Touring; good tires; good running order.
1916 Ford Touring; demountable rims; extra rim and tire; one-man top; ventilating windshield; A-1 condition.
1915 Studebaker Touring; new tires; runs good; priced for quick sale.
1915 Case Touring; good tires; $100 cash, balance payments.
Saxon Roadster; four-cylinder; new tires, self-starter, electric lights; A-1 mechanical condition.
Moon Six-Cylinder Coupe; a nice winter and summer car; worth the money.

WE ARE NOT OPEN ON SUNDAYS.

DECATUR AUTO EXCHANGE
B. B. BURNS, Prop.
121 North Church Phone Main 4079

For Sale —Hudson 6-40, four new tires, paint good shape mechanically, perfect has tire pump on engine. Priced right. Call 1028 E. Main or Main 2104.

For Sale—1917 Ford Sedan, fully equipped. First class condition. General electric starter. M. M. Holmes, Main 796.

For Sale—A Cheap 5 passenger car at 1502 N. Clinton St.

For Sale—Ford chassis, in A-1 condition. Also several light touring cars. 810 N. Water St.

For Sale—1917 Ford touring, all year top, in first class condition. 1170 N. College. Phone Main 1685.

For Sale—5 passenger Auburn car in good running order. Four good tires. 1305 E. Leafland Ave.

For Sale—1916 Twin Indian motorcycle and side car. Owner leaving town. 327 W. Wood St.

Used Cars

1918 Ford Sedan, self-starter, demountable rims, good tires.
1918 Ford Sedan, wire wheels, extra wheel, and tire, good tires.
1918 Ford Touring, good tires.
1917 Ford Speedster, demountable rims, extra rim and tire, special gears.
1918 Pan-American Touring, like new.
1918 Pan-American Chummy Roadster, wire wheels, extra wheel and tire, summer and winter tops.
1918 Oldsmobile Touring, 5 good tires like new.
1917 Buick Light "6" Touring, cord tires on rear, good fabrics in front, good extra.
1917 Overland, model 85, four cylinder, newly painted, good tires.
1918 Maxwell Touring, good tires, A-1 condition.
1917 Overland, model 90 touring, good tires.
1917 Saxon Six Touring, 5 good tires.
1917 Maxwell Touring, 5 good tires, A-1 condition.
1916 Apperson 6 cyl. Touring, special paint job, 5 new tires.
1916 Overland, model 83 Touring, good tires.
1916 Reo Touring, good tires, good running order.
1915 Case Touring, 5 good tires, $100 cash, balance payments.
Saxon Roadster, 4 cyl., new tires, self starter, electric lights, good running order.
Moon 6 cyl. Coupe, a nice winter and summer car worth the money.

WE ARE NOT OPEN ON SUNDAYS.

Decatur Auto Exchange
Main 4079 121 N. Church
B. B. BURNS, Prop.

Used Cars

Notice Location!

REAR OF POST OFFICE

1917 Mitchell, roadster, if you want a real car take a look at this one.
1917 Overland Touring car, fair condition.
1917 Maxwell touring car, A-No. 1 condition, tires and all.
1917 Ford Sedan, electric starter, lights and etc.
1917 Ford Touring car and it is a good one.
1915 Jeffery Touring car, looks good, runs good and is good.

E. E. LANSDEN
Rear of Post Office

P. S.—Will have another shipment of Baby Marmon cars next Monday.

USED CARS

1916 Saxon, splendid car.
1918 Olds, driven 3000 miles.
1917 Mitchell touring, nearly new.
1917 Briscoe, cheap.
1917 Jackson eight, good light car.
1915 Ford Touring, splendid car cheap.
1917 Maxwell, new tires and other extras.
1919 Ford four passenger chummy, 5 wire wheels, a Westinghouse starter. One of the newest and classiest little cars in Decatur. Something new.
1918 Ford Sedan. New tires, fine upholstering, splendid paint.
1916 Baby Saxon Roadster, good running order, good tires, electric lights, only $125.
New Saxon Touring. Special paint job. Has been used as a show car only. This car will be sold at the old price.
1920 5 pass. Davis, new car.
Republic One-ton truck, solid tires, used but very little.
1920 New Famous 1½ ton truck.
Pullman, 5 pass., new tires electric lights and starter. Cheap.
Five passenger Case, splendid car; new tires and good equipment.

We are receiving new cars daily.

Ocean to Ocean Garage

322 E. Main St. Fairview 22

Auto Trimming

L. Cole, formerly of Starr & Son, has opened a shop at 238 East Waggoner. New tops, cushions repaired curtain lights put in. Prices the lowest. Phone Main 6956.

WAYNE BROS.

THE AUTOMOBILE PAINTERS

We Can Please You

235 West Wood Street Phone Main 115

USED CARS

1—1919 Model Maxwell 5 passenger touring car, only slightly used, excellent condition.
1—1918 Model Enger, 5 passenger touring car, excellent condition.
1—1914 Model 5 passenger, 4 cyl. Reo touring car.
1—1916 Model ¾-ton Studebker truck with panel body.

SALES CO.
REO MOTOR

USED CARS

1916 Saxon Six Touring with good tires.
1916 Saxon Six Touring with new top.
1916 Chevrolet; good condition.
1918 Monroe Touring; like new; used very little.
Buick Four Touring; good condition with good tires.
1914 Ford Truck; good condition.
Six Ford Touring Cars; 16's and 17's; all in good running order.
Drop in and give them the once over.

HOLT'S
Used Car Exchange
321 East William
Main 1268

For Sale—Paige roadster in good condition. 4 new tires. Bosch magneto, starter and lights. Bargain. Main 1690.

WEAVER

TIRES! TIRES! TIRES!

We are pleased to quote the following low prices and adjusted on 6,000 miles:

Size	Plain	Non-Skid	Tubes
28x3		$12.25	$2.75
30x3	$11.00	12.25	2.60
30x3½	14.85	15.65	2.65
32x3½	16.65	18.25	3.30
31x4	21.05	24.85	3.90
32x4	22.40	24.90	3.95
33x4	23.85	26.05	4.25
34x4	23.95	26.65	4.35
32x4½	30.55	33.75	5.20
33x4½	31.20	34.70	5.25
34x4½	32.30	35.90	5.35
35x4½	32.70	37.55	5.65
36x4½	34.25	38.10	5.95
33x5	36.20	41.50	6.95
35x5	38.50	44.00	7.10
37x5	40.80	46.20	7.25

Plus Government Tax.

We carry no seconds, nothing but high grade, well known tires

Mail orders promptly filled. No extra charge for service, free air

WEAVER TIRE CO.
121 E. WILLIAM ST.
Phone Main 301. Decatur, Ill.

WANTED

You to know that we are equipped with a Marvel Cylinder Reboring Machine and can rebore and fit oversize pistons in all cylinder blocks.

REO MOTOR SALES CO.

NEWSPAPER ARCHIVE®
NEWSPAPER ARCHIVE®

RABBITS AND HARES.

FLEMISH & BELGIAN

C. M. REISH

1697 N. Leafland. Main 1098.

One block from Condit car.

(Member of D. B. & F. Association)

MAXWELL'S RABBITRY

Pedigreed New Zealands.
Young stock at all times.
PRICES RIGHT.

E. A. MAXWELL,
Mt. Auburn, Illinois.
(Member of D. B. & F. Association)

STEEL GRAY & BLACK

Flemish Giant Does. Pedigreed.
These are the finest of the kind. Pedigrees furnished free.
We are selling these out at prices you can afford to buy.
See us at once.

346 W. Eldorado St.

MUSICAL GOODS.

The Packard Phonograph

Manufactured by
MAXWELL MFG. CO.,
Decatur, Ill.

Large size cabinet models at less than half the prices usually charged.

If you are going to buy a phonograph phone Main 3648 or call at 864 W. Leafland for a demonstration.

TYPEWRITERS.

CORONA TYPEWRITERS For sale by us, carry the manufacturers guarantee. We are exclusive agents for Decatur and Macon county. We also carry Underwood Royal and L. C. Smith rebuilt typewriters. Fully guaranteed. We also carry the largest and best line of office furniture and supplies in Central Illinois. We specialize of commercial job printing. WALLENDER & WILDER, 129 N. Main St. First Door South Lincoln Square Theater.

For Sale—No. 9 Oliver typewriter in first class condition. Apply at Advertising Department, H. Mueller Mfg. Co.

BARGAINS.
In used and new pianos, automobiles, safes, and typewriters. E-Z terms.
F. L. SUFFERN & CO.
Phone 2064.
1139 N. Water St.

MONEY TO LOAN.

LOANS

Loans made on city and farm property at reasonable rates. Small loans on city property a specialty.

Johnson and Dimock
Over Post's Jewelry Store
Bell 3190

Farms and City Loans—5½ and 6 per cent. D. D. Hill, Atty., 614 Millikin Bldg., Decatur.

Farm Loans at 5½ per cent—Arrange now for loans to be closed, March 1st or sooner. The demand will be greater than ever before and rates higher. Get busy now. H. E. Miner, Pana, Ill.

Money to Loan—In amounts of $10,000 or more, on Decatur business property and Illinois farms. Loans closed promptly. Brinkerhoff & Co., Springfield, Ill.

FOR SALE—FARM LANDS.

FOR SALE—Moderate sized farm, partly developed for stock, fruit, truck or country home, mile and half from city limits, gravel all the way, new and good buildings, modern stable, living spring, deep well, water tanks, priced to save time and money for owner who works himself or wants investment. No trades.
JAMES C. LYONS,
449 Powers Building.

Poultry Farm For Sale — About 12 acres, good land good improvements, two good wells. All kinds of fruit. ½ mile north of Patoka. Price for quick sale, $2100. Write Isaac Wadkins, Patoka, Ill.

For Sale—80 acres nice level Marion Co. land well improved, 1 mile from Patoka. Price $100 per acre, 80 acres, 2¼ miles from Patoka well improved. Price $80 per acre, 2 acres with dwelling and store building with or without stock less than 15 miles from Decatur. J. F. Smith, Macon, Ill.

For Sale—23 acres, new five room house, barn 20X30, new orchard, well cistern four acres in white oak timber. Price $2070. H. J. & N. C. Gochenour, Vandalia, Illinois.

For Sale—58 acres, one-half mile of Vera, six miles of Vandalia. Six room house, cellar, fair barn, fenced, good springs, all rolling. Price $6,000. H. J. & N. C. Gochenour, Vandalia, Ill.

For Sale—Some well improved farms in Montgomery County, Illinois. Write for list if interested. Morain and Whitten, Irving, Ill.

For Sale—260 acre farm, 50 miles south of Chicago. Well improved. Good orchard. For particulars address or phone, A. M. Newhouse, Hammond, Ill.

Farms — 90 acres near Rossville, Ill. 160 acres near Rossville, Ill., 240 acres near Hensley, Ill., 240 Acres John's DeLand, Platt county, 410 acres near Milmine, Platt county, 297 acres near Atwood, 120 acres 3 miles from Monticello, Ill., 40 acres near Cerro Gordo. Also farms in Indiana and Ohio. Write for list. Roy Blue, Bement, Ill.

SEE LEWIS FOR LAND

Over Farmers' State Bank.

800 acres of fine land, improved, will take $15,000 cash, balance can run on the farm. Here is a chance for the man with small money. Farm will pay out. Save your rent money, put it on your own land. $200 per acre. Other good farms for sale large and small.

95-ACRE FARM

One mile west of Herman between Warrensburg and Latham, Ill., a good farm with fair improvements, not rented for 1920. Price per acre, $380. Don't fail to see this.

Jas. C. Lyons,
449 Powers Bldg.

GOOD CORN FARM

820 acres of Central Illinois black corn land, within 5 miles of two markets, on traveled road. One set of improvements. This is regular $400 or $450 land. We can offer it for a short time only at, $350 per acre.

W. W. AUSTIN,
210-11 Powers Bldg. Main 456.

FARM BARGAIN

170 acres, 2 sets of good buildings, practically all tillable, 1-mile from market price $215 per acre.
Also have farms of 80 acres, 120 acres 160 acres. See me for farms.

J. M. PICKLE,
220 Millikin Bldg. Main 1220.

For Sale—66 acre poultry and dairy farm, 4 miles from county seat, close to school and church, for particulars write J. C. Glover, Fairfield, Ill.

For Sale—357 acre grain and stock farm, 3½ miles northeast of Argenta, Ill. Price $225 per acre, for a short time. Call or write J. W. Ray or P. E. Gerber at Argenta, Ill.

Eighty acres highly improved farm, eight room two story house, with basement, sink in kitchen, two wells, two large barns, 40X40 and 30X50, two chicken houses, grainery and corn crib in fact one of the most beautiful homes in central Illinois, 1½ miles from Patoka, Marion county, two banks and high school. Price $125. Will consider Decatur property to the value of 3 or 4 thousand dollars. Easy terms for balance. For further particulars address W. B. Jackson, Patoka, Ill.

160 Acres of Macon County Land

This farm is in the southeast quarter of section 30, Austin township, and is located 8 miles northeast of Latham, Ill., best of prairie soil, well improved, good title, and priced to sell.

80 Acre Macon Co. Farm

Located 7 miles west of the transfer house, Decatur, Illinois and ¾ mile south of Harristown; one among the best of Macon county farms; well improved and good title.

SOUTHEAST MISSOURI DISTRICT FAIR Sikeston, Missouri, October, 1, 2, 3, 4, 1919. The Agricultural Exhibit Supreme, showing the products of the eight alluvial counties of southeast Missouri, $2,000 in special corn premiums.

I will be at Hotel Marshall in Sikeston during week of the fair, and will be pleased to show any prospective buyers some of the best corn, wheat, clover and alfalfa farm lands in the United States for home or investments.

For further particulars see or write
GEORGE R. BOST,
LATHAM, ILLINOIS.

For Sale—100 acres nice smooth black land three miles of Moweaqua, Ill. Price $235 per acre, terms if wanted. S. H. Tolly, Stine Bldg.

OHIO FARMS

Why pay $500 per acre when you can buy fine farms from $200 to $300 per acre on fine hard roads, good schools, good towns, land thoroughly tiled, well improved in the Maumee valley in Northwest Ohio.

SEE I. J. GLOSSER
Room 4, Stine Building. Decatur.

BUSINESS PROPERTY FOR SALE

Southeast corner North Water and Eldorado streets, Decatur, Illinois. Fifty-three-foot frontage on North Water street, 168½-foot frontage on Eldorado street. Price, $30,000.

Inquire of Trustees Martha A. Buck Estate, care of

T. J. PRENTICE

160-Acre Middle West Farm, Income Last Year $7,000,

Sacrificed equipped for continued money-making, on improved road, 2 miles hustling R. R. town, 100 acres high cultivation tillage, raising 800 bushels potatoes the acre, 85 bushels oats, etc., producing more than $7,000 income last year; wire-fenced, 35-cow pasture, variety fruit, 8-room main house, tenant house, 60-cow basement barn, corn houses, grainary, pig poultry, tool houses. Owner made his money here, wishing to retire, to sell at once includes corn, grain binders, long list complete machinery, implements, wagons, everything for $12,000 easy terms. Details page 83 Fall catalog farm bargains Maine to Florida and west to Nebraska, copy free. Strout Farm Agency, 922 BK. Marquette Bldg., Chicago.

Earn $25.00 to $60.00 a week spare time evenings, or $300 to $500 per month full time. New household necessity for small town and farm homes. Sells itself under our overnight trial plan. Sample free to one responsible ambitious person in each locality. Exclusive territory. No capital required. Write now. Mantle Lamp Co., 579 Alladin Bldg., Chicago, Ill.

Farm For Sale—A magnificent farm, located on the historic James river in Isle of Wight county, fronting 1¾ miles on this famous river. Situated on a bluff 50 feet above the James and commanding a view over the river from 5 to 10 miles, contains 378 acres, 200 cleared and in high state of cultivation; 12 acres of timber ground and the balance in timber land. A large colonial, modern 10-room home, situated on a beautiful lawn of about 40 fine cedar shade trees, house heated by furnace, with a Delco electric light system, cellar under entire house, with large, high-pitch light and airy rooms, with a large hall in the center of house 12X40 feet. Five nice tenant-houses; one also electrically lighted. Very large 2-story barn, concrete silo new garage, machine shed, smoke-house, etc. All in A-No. 1 condition. This farm is located in a good neighborhood, 4 miles from Smithfield by automobile; 10 miles from Newport News and 30 miles from Norfolk by motor boat. Good steamer service from Norfolk, Va., to Smithfield daily, which permits leaving home in the morning, shopping in Norfolk and returning the same afternoon. 2¼ hours ride from Norfolk by automobile. Telephone service to this farm. The proposed new Richmond highway will pass near this property. The location and condition of this property is unsurpassed and must be seen in order to be appreciated. Water supplied to all buildings by ram. Personalities can be purchased. For a short while we are able to offer this property at a low price. We will show this farm to responsible parties meaning business. Other farms in the State of Virginia and Maryland. Stress & Blick, Inc., 703 Paul-Gale-Greenwood Bldg., Norfolk, Va.

100-acre farm in southern Missouri good growing crop, mules, implements, hogs cows. Trade for Decatur or Illinois property. Frank Suffern, 1769 N. Water.

180-Acre Stock and Grain

Farm, an exceptional farm; must be seen to be appreciated two miles from Salem, county seat of Marion county, a splendid seven room two story house, almost new. Three large barns, one equipped for dairying, 100 ton Silo, plenty of good water; hen house 12x80, other out buildings and stock scales; very fertile farm, entire farm lays fine. Improvements; easily worth $7000. Will sell this fine farm at $90.00 per acre, $800 cash, mortgage for balance at 6 per cent. C.

For Sale—Special bargain—280 acre farm, 4 miles from good railroad town, hard-road, 7 room house, big barn, cattle sheds windmill, silo, all land subject to cultivation, lays level to rolling red loam soil, clover and blue grass land, part in clover, meadow and pasture and part in corn and for wheat. Jackson county, Illinois, a snap at $85 per acre, 240 acres farm. Fair improvements, 6 miles to market. Every acre level black land. Well tiled part in clover, alfalfa and to wheat. 140 acres in corn. Will average 65 bushels per acre. Fine country, all round, a snap. Price $185 per acre. S. J. Burkett, Moweaqua, Ill.

For Sale— Sixty acres, four room house small barn, good orchard. Some timber. Well fenced. Close station, church and school. Write Elmer Midkiff, Marlow, Ill.

FOR SALE—CITY PROPERTY

For Sale—6 room partly modern house in Riverside. $300 down and $25 per month. Nice lot in Homestead add. for $550. W. F. Pickle, 146 E. Main St. Phone 1022.

For Sale—One of the best homes in the city, 8 rooms, strictly modern, oak finish, sleeping porch, fine basement with stationary tubs. Nice location in north part. See me at once. W. F. Pickle, 146 E. Main St., Phone 1022.

For Sale —5 room new bungalow, east side, payments, three 4-room houses N. E. side; five-room house North Clinton payments, 4 room house E. Division, two 5-room houses Riverside, payments, 10 lots east of Staley's on payments. W. A. Phillip. Main 4077.

For Sale— 5 room modern house in 1500 block N. Church. Big garage. Inquire 1504 N. Church.

$500 DOWN

Buys New Four room bungalow, electric lights, city water in house paved street close in lot, 35X150 ft. Price $1600.

Ed. Drobisch,
230 Millikin. Main 4612.

This Extra Desirable Home

FOR SALE

ONLY because owner is leaving Decatur is this fine home now offered for sale. Located at 174 Park Place, it is on the beautiful drive entering Fairview Park, where all homes are set back forty feet from the parkway, and the landscape effect is unsurpassed. This is one of those rare opportunities to secure an ideal home in an ideal neighborhood.

Lot is 55.4x155.67; red brick with stone facing; ten rooms and bath, sun and breakfast rooms being features; new and modern with every convenience; heated garage in basement.

Will be sold on cash basis only; shown only by appointment. Call Main 1485 or address W. J. Ellis, 174 Park Place.

SOME GOOD EAST SIDE HOMES FOR SALE.

6-room modern hot water heat, East Eldorado, $3200.
7 room city water, East North St. $2700.
6 room modern, 4 years old, fine, corner East Eldorado, $3600.
7 room modern, new East Eldorado, —$4,000.
6 room good condition, East Prairie, $3,600.
Others in all parts of city.
RICE & STRINGER,
110 N. Water.

BRICK VENEERED BUNGALOW ON NORTH TAYLOR AVE.

6 rooms, kitchen, dining room, living room, 3 bed rooms and bath, all double hardwood floors, built in book cases, etc lot 48X150 ft, one of the most up-to-date little homes in the city. If wanting to see this. Phone for appointment.
B. F. DARDEN & SON,
Exclusive Agents,
727 Powers Bldg. Main 1419 or 3320.

LOOKING FOR A NEW HOME?

Fine Modern Bungalow

SEE THIS

5 rooms, finished in Red Gum, built in convenience. Located 400 blk., Stewart Ave. South front near car. Ready to occupy in the near future. Inquire

Modern Shoe Shop
228 W. MAIN.

Modern 7 Room Home

Only 4 blocks from transfer house and within 2 blocks of Mary French school. Price $4,250, $400 will handle this.

W. W. AUSTIN,
210-11 Powers Bldg. Main 456.

NEW BUNGALOW

Six rooms, hardwood floors, oak finish, Full lot, block to street car, 3 blocks to school. Planned right and built right. Just the home you have been looking for.

W. W. AUSTIN,
210-11 Powers Bldg. Main 456

A VERY CHOICE HOME

8 rooms, thoroughly modern, exceptionally well planned, in perfect condition on lot 50X150 ft, south front, well located East end, a real bargain.
New five- room bungalow, modern, a beauty quick possession, terms, Suggest prompt action.

C. N. GORHAM,
210-11 Powers Bldg. Main 456

ATTRACTIVE HOMES

6 rooms on one floor, chestnut finish in fine repair, hot water heat, corner lot, 11 blocks north paving paid, 1 block from street car, an unusual home for $4500.
Brick bungalow, 5 rooms, new, West end, early possession. Ask about this quick.

C. N. GORHAM,
210-11 Powers Bldg. Main 456

FOR SALE

Good eight room modern residence on East Side, on easy terms, $3000. Five room modern cottage on East side, on easy terms, $3,000.

Schoenle & O'Mara,

FOR SALE

7 room modern house, 400 blk. W. Grand.
6 room modern house, 800 blk. W. Grand.
7 room modern house, 700 blk. W. Decatur St.
7 room modern house, 800 blk. W. Decatur St.
7 room modern, with sleeping porch, Bowling Ave.
5 room strictly modern, 1300 blk. North College St.
6 romo partly modern East Leafland.
6 room modern, 200 blk. Johnson Ave.

THEO. FISHER,
114 E. Prairie. Main 1208.

FOR SALE

Eight rooms, modern, well located $3500. Four new modern bungalows, two 6 room houses close in part modern, $800, cash balance easy, 2 5 room houses on paved street. Close in $500, cash balance easy. 160 acres good, 80 acres near Niantic fine 80 acres near Emery.

ALLEN, 154 Merchant St.

$3,000

Buys thoroughly modern 6 room home northwest part; close in.
Bungalow west end, $4,000.00.
We cannot advertise all of our properties. Come and tell us what you want. We have it.

L. R. Smith & Son,
Rooms 6, Stine Bldg. Main 1226

FOR SALE

Good 6 room house 700 block E. Wood St. If sold at once will take $500 down, balance easy, 5 room East Condit $1500, $250 down, rest to suit, 5 rooms W. Waggoner $750, 8 room North Union $5,000, 7 room North College, $4,300, 9 room modern close in a snap at $3850. Will take $500 down, terms on rest.

Logan & Godwin,
149 E. Main St. Main 430

Close in property—One 3 rooms, lot 40X150, one 5 room, 40X50, one 7 room, 78X190, one 6 room 63X50. Cheap for cash. Andrew Moore, Telephone Main 3768, 312 West King St.

For Sale—5 room house with basement, electric lights, priced right. 2562 East North St.

For Sale—5 room modern bungalow E. Wood St., for quick sale at $3,500. Call C. Bradley, Main 6983.

For Sale—5 room, thoroughly modern house on N. Edward St., lot 57x172. Large barn. Cash or terms. A big bargain if sold immediately. Owner is leaving city. Call Main 5883.

FOR SALE — TWO 5 ROOM, PARTLY MODERN COTTAGES, ONE 6, ONE 7, AND ONE 9 ROOM MODERN HOUSE. GOOD LOCATIONS AND CLOSE IN. MAIN 6147.

EAST END COTTAGE

A very desireable 4 room cottage, 5 blocks south of Staley's, ½ block from pavement. Recently painted and redecorated. Full lot, city water. A bargain at $1750. Ask for particulars.

W. W. AUSTIN,
210 Powers Bldg. Main 456.

FOR SALE—SPECIAL THIS WEEK.

7 room house, part modern, west side; 2 corner lots, plenty of room for 3 more houses, $1500 will handle this. 8 rooms part modern, 6 blocks from Transfer. East front, paved. A snap. $2600. Call 1286 North Broadway.

JUST A FEW LEFT!

WHICH ONE DO YOU WANT?

5 rooms, partly modern, 838 E. Prairie.
7 rooms, all modern, 810 E. William.
4 rooms gas and electricity, 1119 East William St.
7 rooms, not modern, 511 E. Olive.
5 room all modern cottage, 1215 East William St.
5 rooms, not modern, 882 E. Wood.
These houses can be bought for $100 to $500 down. Balance monthly.

MR. CASSELL,

Donaldson Real Estate Co.
244 N. Main St. Telephone Main 707.

Extra Desirable Home in Beautiful Park Place For Sale.

Distinctive architectural style; red brick with stone facings, ten rooms and tiled bath, unique interior arrangement of first floor including sun room and breakfast room; new and modern with every convenience, heated garage in basement; will be sold for cash only; shown only by appointment; Call Main 1485 or address W. J. Ellis, 174 Park Place.

For Sale—5 room, part modern N. E., $2400, payments; two 5 room S. E., $1700, easy payments; 3 bungalows, just finished N. W., modern, $4500, $4400, now vacant, 8 room modern, E. Division, $3300, 80 a. near Emery, good imp., at $350, 80 a near Macon, nothing better, $350. Call C. W. Bradley, 1234 E. Dickerson St., Main 6983.

Residence For Sale—946 N. Morgan St. 6 rooms and bath, all modern except furnace. Lot 50X150. Inquire at residence.

For Sale—Eight room modern house close in, a bargain. Call Main 4007.

For Sale—6 room house, lot 40X150, close in, at $2600, $900 down, balance, $35 per month, if taken at once. Address 1-225, care of Review.

For Sale— 2 acres with modern house, close in.
Modern 6 room cottage, E. Prairie.
2 not modern homes east side. Payment plan.
5 room bungalow near Macon county hospital. Bargain.
Modern bungalow North Taylor Ave.
8 room not modern North Edward $2800.
6 room modern except furnace North Union.
8 rooms thoroughly modern hard-wood floors, lot 50X100 northwest side, $4500.
Thoroughly modern 7 room residence near Staley's, $4000.
A new 4 room cottage east side $2150.
—H. E. Dickerson, Main 4750.

For Sale—Houses. 6 room and bath modern west end, $3500, 7 room and bath modern northeast, $3,000; 6 room and bath modern northeast $3500; 8 room and bath, 60 ft. wide lot west end, $6,000; lot 1100 block West Forrest Ave. $1200. All are bargains at price, 1-3 or more cash. No agents. H. W. Bell, Druggist.

For Sale—Strictly modern 5 room bungalow, on paved street and car line. Call Main 1233. F. C. Acton.

$25.00 Per Month and small cash payment will buy a nice little 5 room Cottage at 1911 N. Jasper St., paved street, and electric light. Telephone 1081.

$500 CASH

Balance monthly, buys 5 room cottage E. Prairie; 7 room part modern, spacious lot, $500 cash or vacant lot, bal. monthly. 7 room strictly modern, garage, $1,000 cash, bal. easy, both near Lincoln Park. 8 room and barn full modern, lot 61X150 northwest part $3800 terms.

Home Realty Company,
216 Citizens Bank Bldg. Main 6403.

FOR SALE

Six room dwelling, gas and electricity, lot 50x120, 1945 N. Jasper $1600.00
Six room modern cottage, lot 40x150, 1145 S. Illinois street 3100.00
Six room modern cottage, lot 40x150, 884 W. Packard street 3400.00
Seven room modern home, lot 40x152, 2112 East Prairie Street 4000.00
Five room modern bungalow, lot 34x57, 345 West Harrison Street 4300.00
Ten room dwelling, water, gas and furnace, lot 75x100, 572 West North street 4500.00
Seven room two story brick, tile roof modern home with garage, lot 40x150, 1183 Cottage Hill 6000.00
Seven room two story brick, tile roof modern home with two lots 50x100, 849 South Oakland ave. 7500.00
Four acres ground situated at the corner Harrison and Graceland streets 6000.00

Durfee, Clark & Nicholson
Phone Main 965. 114 N. Water St.

Decatur's House Building Plan

The world war revealed to us the crying need of better citizenship and Americanizing, not only the foreign-born, but our native-born. It is universally accepted that Home Building is the true way of solving the trying problems that confront our country.

To meet the issue, bills are now pending in both houses of congress to provide billions of ready money to loan through our loan and building associations, so that every American family may own a home.

The prevailing spirit is manifested in the proposition initiated by our Association of Commerce to provide homes for Decatur citizens.

It is proposed to erect at least fifty homes—real homes—during this year. Our citizens responded to the call of the government to subscribe for low-priced bonds. Seven million dollars poured into the government coffers from Decatur and other millions were donated outright to the Red Cross, Y. M. C. A., K. of C. and other war organizations. These millions represented the awful waste of war.

Now the appeal to our citizens addresses itself to character building, the money to be spent right here at home, where every dollar will help make Decatur in a few years a city of 100,000. The investment is right at home, bringing financial results and emphasizing that Decatur "is the best little city" in Illinois. Every dollar will be returned with six per cent interest and in still larger dividends in increased volume of business and the pleasure of seeing Decatur grow. Hundreds of families will head for Decatur as soon as assured of being housed.

In order to secure a home, all that is asked is that the would-be home owner put up ten per cent of the cost of lot and improvement. What more liberal offer could be made?

The proposed home owner is privileged to select his own lot and plan for a house. Every dollar paid on the lot will be credited on the ten per cent required. It behooves every one who wishes a home to select his lot and pay in on it as rapidly as possible, so that if you fail to secure a home this fall you will be ready for spring building. With the high wages being paid, every family should lay aside every dollar possible, and pay on the lot.

To meet the liberal spirit of our Association of Commerce, and the people who advance the money with which to build, we can not afford to profiteer by the building impulse, and will hold to our old prices and continue to sell on the installment plan. The Building company can not afford to take liberty bonds at par on the 10%, but we will continue to do so.

Decatur never failed on any undertaking, and home building for our citizens will become Decatur's greatest pride. "The Elms" on North Water street, and our several additions east of Seventh street, appeal to everybody.

PHONE OR CALL

414 Wait Bldg. J. M. CLOKEY Phone Main 535

For Sale—5 room partly modern bungalow. With full basement concreted. Part down and monthly payments. Possession in two weeks. Call at house, 2205 N. Union St.

For Sale—7 room part modern house, lot 77X224 ft. fine for garden, chickens, fruit 1 block from St. James. Terms. Main 3295.

For Sale—Eight room thoroughly modern and four room partly modern house, corner lot, one block from W. Main car line, close to university. Call Main 2922.

If you want to buy a strictly modern house in a choice neighborhood see property at 501 S. Crea St. Seven room, sleeping porch, garage, paved street, easy terms. Possession with purchase. John F. Mattes, Court House.

For Sale — Cozily furnished cottage at Fairies park; electric lights; lease paid to June 1; bargain. Phone 1328.

For Sale — 5 large rooms, 80 ft. front, large porch, full basement, good location. Main 5550.

For Sale— An eight room partly modern house, close in. By owner. W. M. Ray, Boody, Ill.

For Sale—$16.50 per month, pays principal and interest, four room house, just painted, well located, south from court house, electric lights if wanted. Small payments down. Make the rent buy the home. Phone evenings. Main 4302.

For Sale — 7 room part modern house. Just been roofed and painted. Lot 53X170. Big barn, ½ block from car line. Price $2500. Call at 1400 E. Condit.

For Sale—House 7 rooms modern except furnace; new roof, repainted. North Main St. Close in. Electric lights, gas stove in house. Phone Main 853.

For Sale — Six room thoroughly modern home. A bargain if taken soon. Call at 482 South Crea street, or phone Main 6681 mornings.

For Sale—Five room bungalow, east part, near Starch works, also six room same location, also two five room cottages, southeast part, must sell both together, or sell to two parties at same time, will not sell one until buyer is secured for the other, good values and will make liberal terms. Drake, 422 Wait building, Tel. 1062.

For Sale—7 room modern house on full lot, with good garage, $4,000. Also 4 room house not modern on full lot, will take good Ford car as part pay, $2200. Call Fairview 97.

7 rooms, modern, hardwood floors, cement basement, 400 blk. W. Decatur, $5200.
8 rooms, modern, W. Eldorado, $4500.
5 rooms, brick, N. Union, $2800.
6 rooms, modern, W. Macon, $3850.

Wm. J. ARMSTRONG,
413-14 Millikin Bldg.
Pone Main 980.

For Sale—A nice six room cottage close in on Condit car line. S. H. Tolly, Stine Bldg.

FOR SALE—SUBURBAN.

SUBURBAN ACREAGE

Tract of 30 acres about 5 miles out. Fine for berries and other small fruit. Will take small Decatur residence as part pay. Price $200 per acre.

W. W. AUSTIN,
210-11 Powers Bldg. Main 456.

For Sale—Two acre tract, new bungalow, barn and outbuildings. All small fruit. See owner, Elm Park, 2 miles north on Bloomington Interurban. County 968, Ring 3.

Suburban Tracts

Six 40-foot lots to a Tract. Raceland Third Addition, 2 blocks east of Cassell's Crossing. 187 feet frontage, 195 feet deep. Price $750. $50 down and $10 per month. Liberty Bonds included. Anyone wishing to buy tracts, ring F. M. Tarr, Agent, at Main 6137. Residence 431 E. Center. Will take you out any time.

BUILD YOUR HOME ON A WIDE LOT

Ebert Place

an Addition to the City of Decatur, Illinois

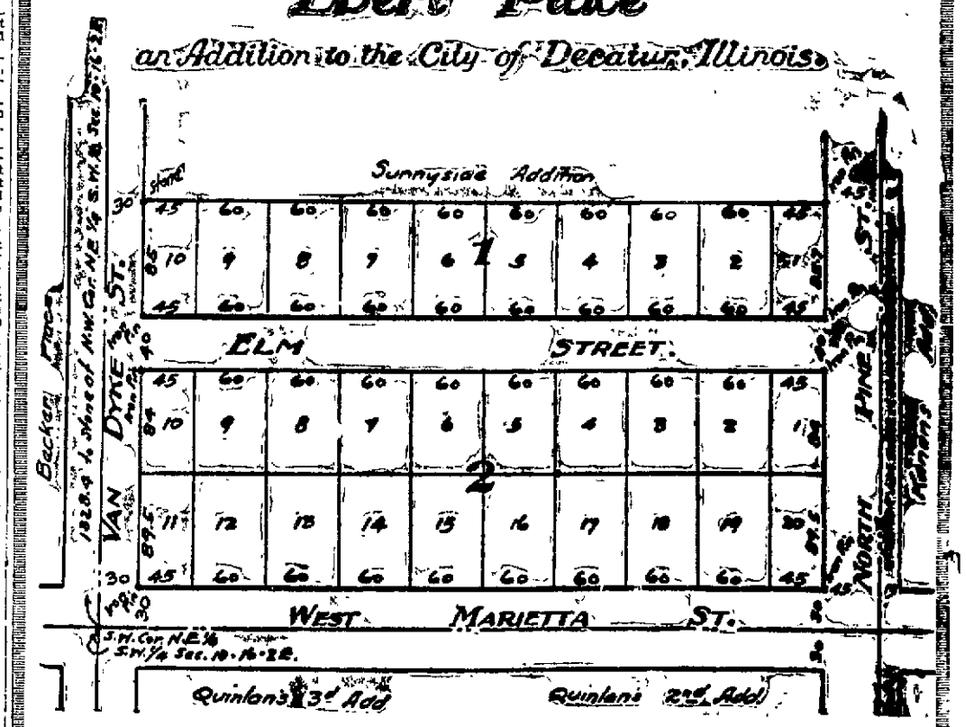

All improvements in and paid for. Pavements, walks, driveways, water, gas, sewer. Near new Junior High School. Street car service. Shade trees.

G. A. LYTLE,
890 West Marietta St.
Phones—Main 120 & 2197

6 room thoroughly modern sleeping porch corner Olive and Warren. Newly Decorated. Possession at once. Fine location. Up-to-date place. For Particulars, See

F. M. TARR,
431 E. Center. Phone 6137.

FOR SALE—REAL ESTATE.

WE HAVE SOME OF THE BEST BARGAINS IN

REAL ESTATE

IN THE CITY.

Let us show you some of the many bargains we have to offer.

R. S. BOHON & SON,
134 E. Prairie St. Fairview 716

FOR SALE—VACANT LOTS.

For Sale—1 vacant lot, 800 block North Calhoun. Bargain. Call Bell Phone 2663.

For Sale—Lot on city steam heat line. A fine lot for flats or bungalow. Inquire owner 629, W. Prairie Ave.

—Lots in—
PRITCHETT ADDITION.
Located on N. Oakland just off Grand Ave. Three blocks from Pythian car line.
NOW SELLING.
$250 to $300.
10 per cent cash. Balance Monthly.
Lots 60X140 ft.
No taxes until 1921.
R. A. WAITZ—Lyon's Business College. Cor. Water and Prairie Sts.

For Sale—Two lots in 1600 block on East Locust street. Inquire 908 N. Jordan.

For Sale—One or two beautiful west end lots east front. S. H. Tolly, Stine Bldg.

I WANT TO BUY

A good building lot in the West end. Will pay cash.

I WANT TO SELL

Full sized lot on N. Maple Ave. Will sell at a bargain.

JOSEPH LUKEY,
Main 6484 120 Cobb Ave.

NewspaperARCHIVE® NewspaperARCHIVE®

Pike County Farms For Sale. No Richer Land in Illinois

Compare facts and prices with facts and prices in any other Illinois counties. In a few years prices of these rich lands will advance to approximately prevailing prices in the great corn belt of Illinois. Now is the opportunity to get in on the ground floor. These lands will yield as heavy crops as Macon county's four and five hundred dollar acres.

Read, Examine and Do Your Own Figuring

FIRST—100 acre farm sixty miles north of St Louis Mo two miles from a good town of [illegible] inhabitants on the main line of the C B & Q R R One and a half miles to small town on same road
PRICE, $165 PER ACRE

Alluvial bottom land well drained located in the heart of the Elsberry Drainage District Practically every acre under cultivation with exception of about 5 acres of timber Good 5 room house barn and all necessary outbuildings Never failing water Over [illegible] acres will be sown in wheat this fall balance for corn
Owner gets one half of wheat and corn Elegant surrounding country good roads Lands adjoining can not be had for $200 00 per acre Owner must have money

SECOND—SACRIFICE SALE—160 acres of good rich bottom land Three miles from Pike Station on C B & Q R R About four and a half miles from a good town on same road
PRICED FOR QUICK SALE $170 00

Every acre under cultivation 15 acres in pasture fenced hog tight A good four room house [illegible] and other out buildings On public road

THIRD—203 acre farm three miles from Pike Station on the C B & Q R R Alluvial bottom soil Strictly corn land Fenced and cross fenced 125 acres in wheat this year 50 to 60 acres in corn balance in pasture and timber [illegible] Pecan grove Approximately 130 acres will be sown in wheat this fall Quarter mile to fine gravel road Good automobile roads in every direction Fine surrounding country No richer or better nourished soil in Illinois It produces from 50 to 80 bushels of corn per acre and 25 to 40 bushels of wheat tons of clover and timothy PRICE $125 00

This farm must be sold by Nov 1st or it will be rented and taken off the market [illegible] worth $150 per acre and lands adjoining can not be had [illegible]
Plenty of time on half of purchase price

FOURTH—FORCED SALE OF MAGNIFICENT ESTATE One of the finest farms in Illinois at a sacrifice price 417 acres highly improved Black soil of wonderful fertility well drained and never fails as a producer 140 acres in wheat 150 acres in corn and 70 acres in oats this year 60 acres fine meadow grass and 17 acres in good timber pasture

Farm fenced and cross fenced with woven wire Farm well equipped with improvements Good roads School on corner of farm One mile from Pike Station and just across the river from Louisiana Mo the best market north of St Louis

To effect a quick sale this elegant farm is offered for short time at $150 00 per acre

ANOTHER OF THOSE ELEGANT PIKE COUNTY FARMS—314 ACRES—On public road All good soil Practically all but 30 acres in pasture can be cultivated [illegible] acres to be sowed in wheat this fall 20 acres in oats in spring and balance in corn

One half of grain crops delivered at near station Fair six room house barn corn cribs and other out buildings
PRICE IF SOLD IN TEN DAYS $135 000 PER ACRE

Adjoining farm sold this spring at $150 00 per acre Loan for one half guaranteed Not much time to choose so hurry up if you want a real Illinois farm that will produce with the best lands in the Illinois Corn Belt

J. M. CLOKEY

Phone Main 535 414 Wait Bldg., Decatur. Ill.

PUBLIC SALE

TAKE NOTICE that the undersigned in compliance with the Last Will and Testament of Charlotte Krone deceased will sell at Public Auction to the highest bidder at the Court House in Decatur Illinois on Saturday October 4 1919 at 2 00 o'clock p m the following described premises

The house and lot described as the West Half (½) of Lot Eleven (11) of E O Smith's Resurvey of Block Fourteen (14) in Western Addition to the City of Decatur known as 310 W William Street, Decatur Illinois

Subject to the taxes for the year 1919 and possession November 15 1919 Terms cash

WILLIAM L SHELLABARGER
Trustee under the Last Will and Testament of Charlotte Krone deceased

Abstract at the office of McMillen & McMillen 407 Millikin Bldg Decatur Illinois
ALEXANDER McINTOSH Auctioneer

PERSONAL LOANS

MADE BY A REPUTABLE CONCERN

$24 to $300

It is only necessary that you are permanently located in Decatur or within twenty five miles No worthy person refused

HERE IS THE COST PROVIDED BY LAW

$24	$ 36 for 2 months, $ 1 89, 4 months, $ 3 16	$24
	$ 55 for 2 months, $ 2 89, 4 months $ 4 81	
to	$100 for 2 months $ 5 25; 4 months, $ 8 76	to
	$200 for 2 months, $10 50, 4 months $17 50	
$300	$300 for 2 months $15 75; 4 months $26 26	$300

Absolutely no other charges We give you all the time you need to repay the money The above cost is based on two and four equal monthly payments and gives you an idea of the cost We charge the legal rate and only for the actual time you use the money You can pay in full at any time
We do not notify your employer, neither do we make inquiries of your friends, relatives or trades people No one need know but you and our manager
It costs you nothing to talk matters over with us, and very little, if you borrow. Phone Main 370

FIDELITY LOAN CO. (Not Inc)

315 Citizens Bank Building, 248 North Water Street
Take Elevator to Third Floor We Are Licensed By and Bonded to the State and Under State Supervision

DR. A. A. GULDBERG
CHIOPRACTOR

Using the Chiropractic adjustments, Swedish movements massage and muscular manipulation. Either and all of these methods I use in accordance with the required needs of the patient They all have a therapeutic value and are in full harmony and accord with nature and her way of keeping the body well, therefore highly beneficial in co-operation with nature in the relief and cure of disease. Give them a fair trial and be convinced. Consultation and examination free and invited.

Hours: 8:30 to 12 M.; 1:30 to 5; 7 to 8 P. M. Sunday Hours: 2 to 4 P. M. Other hours by appointment.

Office Phone Main 668. 331-332 Powers Building, Decatur, Ill. Residence Phone Main 4373.

FOR SALE—CITY PROPERTY

For Sale — Attractive home on Ewing Ave. of 7 rooms, also large living and sleeping porches. All completely modern and very best location. Tel. 654.

$500 DOWN

$20 per month buys a 7 room house part modern furnace, water and gas On Rodgers Ave Price $2000
5 room modern, west end, a real bargain Owner non-resident
9 room modern, close in $500 cash payments on balance

Zimmerman & Pistorius,
Room 5, Stine Bldg.

Two Improved Farms of 80 Acres and 160 Acres
—AT—

PUBLIC SALE

TUESDAY, SEPTEMBER 30, 1919

at 2 p. m., on premises of the 160-acre farm, one-quarter of a mile north of Garrett, Illinois.

The 80-Acre Farm Joins Corporation of Garrett on the North

BEST OF CORN BELT LAND

Served by good grain markets, two elevators of unusual large capacity at Garrett, farmers' elevator at Atwood, two miles west of these farms.

Improvements On 160 Acres

Good house of six rooms, porches, closets and pantries; two wells, cistern, good large barn with four-foot concrete base, driveway and stalls concrete, two grain bins, large hay mow with track, double corn crib 48 feet long with driveway and floors concreted; large implement shed and other buildings.

Improvements On 80 Acres

Good house of five rooms with porches, pantries and closets, well and cistern; good large barn on concrete foundation with driveway and stalls concreted; hay mow and track; good large corn crib, tool shed and other outbuildings.

BOTH FARMS HAVE NICE SHADE and are REAL HOMES, well located. Absolutely the best of corn land in high state of cultivation, well to exceptionally good outlet, no waste land, no open ditches.

TERMS:—10% cash sale day, balance with possession March 1, 1920. Abstract to date, showing good title and warranty deed given.

For further information address

ALBERT GOODSON, Owner, 722 Wait Bldg., Decatur, Ill.

JOHN R. BRADSHAW, Auctioneer, Decatur, Ill.

755 ACRE IMPROVED STOCK AND GRAIN FARM AT

PUBLIC SALE

WEDNESDAY, OCTOBER 8, 1919, at 2 P. M.

In front of Commercial State Bank, Windsor, Ill

This farm is known as the Moberly Goat and Mule Farm Located 6 miles northwest of Windsor, Ill, and 4 miles northeast of Middlesworth

IMPROVEMENTS—Good 9 room frame house, good horse barn 30x75 ft, with stalls for 14 horses, broom-corn shed with haymow above, cattle barn 50x100 feet, with haymow in center, garage 12x22 feet, wagon shed, poultry house, wood house, 60 foot hog house just completed, 6 ton farm scales and other outbuildings Two good wells of excellent water, elevated tank and necessary piping, two good orchards

THIS FARM IS LOCATED IN THE BLUE GRASS, CLOVER AND CORN BELT OF ILLINOIS

300 acres of smooth tillable land, 150 acres of assorted timber, most of which is hardwood, remainder in blue grass and clover pasture Several running streams and springs that never go dry furnish an abundance of water, making it a livestock paradise

Corn raised on this farm last year averaged 51 bushels to the acre There are about 75 acres of smooth bottom land that can be cultivated, and it is very seldom that any part of it overflows.

The farm has two orchards It is fenced entirely, including cross fences with wire fencing and it is nearly all hog tight. The tract could be divided so as to make several farms if preferred, as the public road runs through about the center of it, close to the improvements Telephone in the house Daily delivery of mail

Will be offered in 30, 40, 160 and 320 acre tracts, then as a whole, sale made the way most money is realized.

This is a good combination stock and grain farm with some rough land among the timber, making good wind break for stock, with plenty fine cultivatable land and the best of blue-grass and clover pasture in Central Illinois. Absolutely a big money-maker.

TERMS 25 per cent cash sale day, 25 per cent with possession March 1st, 1920, remaining 50 per cent can run 5 years at 6 per cent.

Abstract to date showing good title and warrantee deed given The owner will be at the Commercial State Bank, Windsor, the ten days preceeding the sale to show land

J A ELKIN, Owner.

Jno. R. Bradshaw, Auctioneer, Decatur, Ill.

15 Improved Farms

OF 160—320—640-ACRE TRACTS AT

Public Sale

SATURDAY, OCTOBER 4, 1919, AT 2 P. M.

TOWER CITY, N. D.

These farms will be sold on 5 to 10 dollars per acre down, balance on long time. For further information, write

JNO. R. BRADSHAW, Auctioneer, Decatur, Ill.

S. F. SHERMAN, Tower City, N. D.

200 ACRES WELL IMPROVED LAND AT

PUBLIC SALE

TUESDAY, OCT. 7, 1919, AT 2 P. M., ON PREMISES

One-fourth West and One-Half Mile South of Oreana, Illinois.

This is the best prairie land in the corn belt of Illinois

Well Tiled and in High State of Cultivation

Eight-room house, good barn on concrete foundation with stalls and hallway concreted, cattle shed, two double corn cribs, granary, hog house with concrete feeding pen, garage, coal and cob house with concrete foundation and floor, farm scales, cistern, wells, windmill, etc. All buildings on concrete foundations and in good condition.

As a home and farm, this is one of the very best.

Possessing much merit of location, one mile to elevator and good trading point. Seven miles to Decatur with 50,000 population, the best and fastest growing city in Central Illinois and will in a very short time be a city of 100,000.

TERMS—Ten per cent cash, balance with possession March 1, 1920. Abstract showing good title and warranty deed given.

THIS WILL POSITIVELY SELL FOR THE HIGH DOLLAR BID.

GEORGE AUSTIN, Owner,
Maroa, Ill.

JOHN R. BRADSHAW, Auctioneer,
Decatur, Ill.

To Close Estate

160 Acres of Highly Improved Land at

Public Sale

THURSDAY, OCT. 9, 1919, AT 2 P. M., ON PREMISES

One mile west of Maroa, Ill., known as the Benjamin F. Parker farm. Best of CORN BELT LAND, well tiled, in high state of cultivation.

A BEAUTIFUL SUBURBAN HOME

of eight rooms and two halls, modern except lights, hot air furnace, full basement concreted, large cistern, nice lawn, sufficient shade and orchard Barn 40x48 feet, 22 feet to eve, with driveway and stalls for twelve horses floored, two granaries and large hay mow with track Large double corn crib with driveway floored, also 1,000-bushel crib with concrete feed lot. Hog house, machine shed and other buildings, good farm scales, extra good well with windmill which supplies compressed air tank in house and two large stock tanks Buildings all under good roofs and otherwise in good condition. House and barn rodded
Sale positive RAIN OR SHINE. If bad day will sell under roof

TERMS—Ten per cent cash sale day, balance with possession March 1st, 1920; purchaser to have six per cent per annum discount till March 1st on ten per cent paid cash sale day. Abstract to date, showing good title and warranty deed given Purchaser to have privilege of leaving one-half purchase price against land five years at five per cent

F. J. Mettler, Attorney for the estate.
Jno. R. Bradshaw, Auctioneer,
Decatur Illinois.

Mrs. Clara Wilder,
Naomi Brenning,
Jno. L. Parker,
Lloyd D. Parker

40 ACRES OF HIGHLY IMPROVED LAND AT

PUBLIC SALE

WEDNESDAY, OCTOBER 8, 1919, at 4 o'clock P. M.

on premises joining corporation of Windsor, Ill., and the northwest corner of Sullivan road

IMPROVEMENTS: 5 room modern bungalow, full basement concreted, hot air furnace, finished floors, mantle and fire place, built-in china closet, pantry, and necessary closets throughout the house, large front porch, concrete walks, good garage, good barn, chicken house and run, all the improvements built in the last two years

A REAL SUBURBAN HOME

Including 40 acres of good level black corn land, well tiled, 35 acres to corn, balance to grass.

To be sold in 20 acre tracts, then as a whole.

This property is exceptionally well located, with proposed brick road passing two sides of the 40, consequently it is fast ripening into a subdivision proposition.

TERMS: 10 per cent cash, balance with possession March 1st, 1920. One half of purchase price can be left against the land three years at 5 per cent. 6 per cent per annum discount will be given for cash down payment.

Abstract to date showing good title and warrantee deed given

W N RODGERS, Owner.

Jno. R. Bradshaw, Auctioneer, Decatur, Ill.

NEWSPAPERARCHIVE®
NEWSPAPERARCHIVE®

on the FARM

ADKINS FIGHTING NEWEST CORN PEST

Visits East to See Corn Borer Damage.

Corn borers must not be allowed to get a start in the middle west and Charles Adkins, of Decatur, director of agriculture for the state of Illinois, after a visit to the districts in New York and Massachusetts which are already infested with this destructive pest, has placed an embargo on all seed corn from those states, particularly sweet corn seed as much of the infestation is in the districts where sweet corn is raised for the large city markets.

In writing of the impressions made on him during his trip of inspection over the fields in the states mentioned he says in an article in the Prairie Farmer—

PEST WAS IMPORTED

"The general supposition by entomologists was that it was imported into this country from Austria or Italy in broom corn that had been brought here two or three years ago in area of about 12,000 acres is infested with it; a large area around Schenectady, N. Y. and another around Boston, extending along the coast up to New Hampshire.

"The fields I visited were planted in sweet corn. In the vicinity of Boston there are twenty-two and a half millions of people and intensive farming is followed. Practically all of the corn was sweet corn, sold green to the population in those localities. The same thing is true in New York.

LAYS MANY EGGS

"It seems that one of these moths will lay from 700 to 1,200 eggs They lay at the root of the tassel, the point of the ear and where the blade joins the stalk. When one of these eggs hatches a little worm, about three quarters of an inch long, will bore into the corn stalk or bore into the ear until it gets full size

"In the fields we visited a large amount of damage was done"

FARMERS CONCERNED

"The farmers are very much concerned about the ravages of this pest Last April they started in and burned up all the corn stalks and corn roots, the lamb's quarter, pig weed, etc. which are also hosts for this borer as well as the corn."

"They burned up a large area at one time. They had 1 200 men in the fields, cleaning up which is very expensive"

PREVENT ABSENTEE LANDLORDISM

Chicago, Sept 27.—Chief dangers to the American farmer at present are through reduction in numbers and therefore of voting strength, and the accumulation of farm wealth in the hands of a comparative few, in the opinion of Robert Lynn Cox, third vice president of the Metropolitan Life Insurance company. Addressing the convention of the Farm Mortgage Bankers' Association of America here this week, he deplored any tendency toward creation of "landed estates" in this country and also farm tenancy which he said is on the increase

"The evils of absentee landlordism must be prevented," he said. "We must not repeat European mistakes. The day of wealth and power of the American farmer has begun to dawn Let us hope he will not use his growing strength to obtain special priveleges for himself and his class, either by way of statutory enlargement of his opportunities or to escape a fair sharing of his prosperity with less fortunate fellow-workers."

Because of increased population and higher living requirements, Mr Cox thought there was little question of the value of the lands which must grow the necessary products

"Is there any class of persons whose future is so well secured or who have less to fear in the way of possible want than the farmers who are in possession of the world's productive areas?" he asked. "Is there any class who should ask less from its government in the way of special favors than they who apparently have a monopoly of our food factories upon which all mankind must draw?"

FARMERS SELECT SEED CORN NOW

One Already Has Ears Hung Up to Dry.

Macon county farmers, at least those who pay particular attention to seed corn quality, have already begun to pick the seed corn for next year

One farmer who believes in farming right has already been through his fields, has selected his seed corn, has shucked it and now has it hanging in a dry place where the seed will cure properly and where it will be left until next spring about planting time

GRAIN IS FIRM

Corn quality this year will be unusually high as the samples which have been brought in from fields indicate How the yield will actually weigh cannot yet be foretold but it is believed that the yield will be very good in most of the fields about Decatur with an unusually small amount of chaffy or light weight corn. The long drawn out dry weather of the late summer perhaps affected the total yield somewhat but the grain is going into the frosty period of fall in fine condition.

There will be an abundance of good seed next spring. That $10 price for seed corn in the spring of 1918 taught Macon county farmers a lesson on the need of saving good seed

MORRIS PLANS BIG HOMECOMING

Morris, Ill., Sept 27.—About 2,000 residents of Chicago who formerly lived in Morris are coming home to the Victory festival and homecoming to be held here on October 1, 2, 3 and 4. More than $10,000 has been expended in plans for the celebration

When The Horse Was King

Old Caldwell Livery Barn in its Busy Day.

START WRECKING CALDWELL BARN

Was Erected Nearly Fifty Years Ago.

Workmen start this week to tear down the old building on the north side of the 100 block West Main street, which has housed the Caldwell Livery barn for years. While getting ready to move out during the last week, an old picture, in a frame, covered with dust, was discovered in one corner of the barn.

It shows West Main street in the days before it was paved and when a wooden sidewalk was in front of the building, when the building was full of horses and buggies, and business was rushing That has been close to fifty years ago The picture was taken when Charley Caldwell the present owner, and his brother were in partnership, and the picture shows one of them in front of the building with plug hat and swallow tail coat.

Now that the old building is about to go, many of the old timers around the institution start to recalling many things that have happened there and each remembers enough to fill a book Mr Caldwell will retire. He will not rebuild there but will either sell or lease the ground

BUSINESS DOUBLED

"The going out of business of the old Caldwell barn has doubled up the livery trade on us," said W. B Hanks, of East Prairie street, Saturday, when asked if there is still some livery business in spite of the coming of the automobile

"We have had calls for twenty more 'hitches' today than we could supply and any idea that the young man does not come around evenings to get a horse to take the girl driving is a mistake.

BIG FEED BILL

"Our bill for feed runs $100 a day, sometimes more than that, as we care for 100 horses regularly of our own and those boarded here in addition to the horses which are brought in by farmers every day."

Mr. Hanks in showing how feed has advanced said that he received two carloads of hay and one carload of straw Saturday and that he had paid out over $1,100 for them. In other years, before the days of high grain and feed prices, the three cars would not have cost over $300

The cost of boarding a horse has jumped from $20 a month to $37.50, but a surprisingly large number are kept.

One of the best sources of calls for livery rigs is the traveling salesman who wants to make most of the stores in Decatur He will hire a horse and drive it himself at a much less expense than the dollar or more an hour taxi-cab service would cost.

PURE BRED HOGS WATCHED BY U. S.

Government to Keep Record of Counties.

The interest which is being taken in Macon county in the sales of pure-bred hogs which will be held under the auspices of the Macon county farm bureau the last three days in October, is increased by the announcement made by the United States department of agriculture that it will keep a record of the agricultural counties in the country where pure-bred live stock of any kind can be secured in quantities.

This information will be gathered especially for the benefit of buyers who are interested in such quality animals and to them will be given the information as to where such stock predominates in any county.

ADVERTISE COUNTY.

In this way nation wide publicity will be given to a county which has good strains of pure bred stock of any kind so that buyers may know where to go for additions to their herds.

If Macon county, for instance, should become known as a region in which pure-bred Poland China, Duroc or Chester White hogs predominate the United States department of agriculture will spread that news through its live stock bulletins.

In this way buyers would be interested wherever the bulletins of the bureau of agriculture would go or wherever any buyer would write to the department for such information.

LIGHT DELIVERY OF CORN EXPECTED

Believe Farmers Will Not Accept $1.15.

That price of $1.10 to $1.15 a bushel for new corn when it will grade No 4, offered by one of the grain firms in Decatur, does not excite much interest among corn producers.

"That price will not bring in any quantity of corn," said one farmer.

LITTLE DELIVERY.

"We have gone along so far and have seen the price down and up and then down again and my prediction is that no corn will be offered at that price except in small lots."

"If a farmer wants to raise a little ready cash he may sell a wagon load or so of the new corn on that basis but I believe the farmers around this part of the corn belt will let their corn stand until it is fully matured, shuck it, crib it and not shell until later in the year. Farmers are not in the position that they have been in some years. Very few of them are so financially straightened that they need to sell before they are ready.

IN PRIME CONDITION.

"The further fact that corn is in prime condition, is not moist or mushy and will keep exceedingly well indefinitely will also tend to the holding of the crop.

"There is no frosty, moist corn as there was in 1917 when the grain would not keep either on the cob or in the elevators.

"No entire crop nor large parts of crops will be contracted by the farmers here."

SAYS HIGHER SUGAR PRICES INEVITABLE

World Shortage Cause, St. Louis Dealer Declares.

Chicago, Sept. 27—Howard Van S Tracy director of the Holland St. Louis Sugar company, in a statement here today declared that the shortage throughout the world is such that higher prices are inevitable.

NO SUGAR IN COUNTRY.

At the present time there is virtually no sugar in the country, and neither retailers dealers or wholesalers have enough to supply the demand As the total amount of sugar in Cuba and elsewhere available for the United States before Jan. 1 is only approximately 600,000 tons whereas the requirements of the country will be approximately 1,200,00 tons, this hole, amounting to 600,000 tons, will have to be stopped by the new beet crop. This crop, which is ordinarily distributed throughout the ensuing twelve months, is only about 800,000 tons. It is obvious that if 600,000 tons are applied the next three months, that the public will be without sugar at some time during 1920.

WOULD BUY CUBAN CROP.

If the United States Equalization board does not buy the Cuban crop, the entire world will be bidding competitively for this crop which may force the price of raw sugar to almost any figure.

"As sugar is selling at fifty cents a pound in England, twenty cents a pound in France, forty cents a pound in Germany and seventy-five cents a pound in Russia, in American money, with every nation fighting to get it, it is apparent that they will not hesitate to pay practically any price that Cuba sees fit to ask.

"It is for this reason that the American beet sugar producers' association in an earnest desire to not only protect the public, but maintain equitable conditions in their own trade has asked the government to buy the Cuban crop."

Practice Monday.

All children between the ages of six and fourteen, who will practise and take part in the pageant, "The Fairy Festival" to be given at 4 o'clock on Wednesday afternoon, Oct 8 at the Woman's Foreign Missionary conference at the Methodist church, are asked to meet for practice at 4 o'clock Monday afternoon in the church. All children who take part in the pageant will be given souvenirs by the conference. Between eight and nine conference Sunady school workers will be present at the meeting and there will be a special room at the conference in which things interesting to the workers will be displayed.

JOSEPHUS ASH, OF HARRISTOWN, DIES

Had Lived in Vicinity for 49 Years.

Josephus Ash, aged 79 years, for nearly fifty years a resident of Harristown, died at his home in that place Saturday night. Mr. Ash was born in Tippecanoe county, Ind., in 1845, and came to the Harristown neighborhood in 1870, where a large family of children and grandchildren survive him.

He was twice married, first to Mary A. Powell in Indiana in 1866 who died in 1904, and later to Lucy A. Cross of Harristown in 1906.

In addition to his wife he leaves the following children all residents of Harristown: Mrs. Myrtle A. Birks Mrs. Eva C. Parks Charles Ash, E. P Ash, O. D. Ash and H. P Ash. There are fifteen grandchildren and seven great-grandchildren and also a brother, J. C. Ash, Stockwell, Ind., and two sisters, Mrs Jacob Lebo and Mrs Adam Bear of Harristown and a third sister, Mrs. Margaret Bear of Rockwell, Okla.

The funeral will take place Monday at 3 o'clock at the Christian church in Harristown.

FUNERALS.

DONALD GENTRY.

The funeral of Donald Gentry, infant son of Mr. and Mrs. E. W. Gentry, was held at 2:30 o'clock Saturday afternoon in St. Patrick's Catholic church. The services were conducted by Rev. Father Meaher. There was a large attendance and many beautiful floral tributes were sent.

The music was furnished by Mrs Leo Hayes.

The flowers were in charge of Geraldine Gentry, Mary Ellen Thornbaugh, Mary M. Birt, Jerry Royse, Edward Weeks, Roland Birt and Mrs Arthur Birt.

The pallbearers were George Galloway, Wayne Gifford, Lawrence Smith and Lawrence Swigart. The interment was in Calvary.

FUNERALS.

MRS. MARY E. BERGER.

The funeral of Mrs Mary E. Berger, wife of Walter Berger, was held at 2:30 o'clock Saturday afternoon at the family residence, 2170 North College street. The services were conducted by Rev. Freeman A. Havighurst, pastor of the First Methodist church.

The music was furnished by Mrs. H. L. Stevens and Mrs. A. M. Sinclair.

The flowers were in charge of Mrs. Ida Sturgis, Mrs. Willard Adams, Mrs. John Reed, Mrs. Clarence Sowers and Mrs. Curran.

The pallbearers were Clarence Sowers, John Reed, Willard Adams, Claude Sowers, Ed Heil and E. Benson. The interment was in Fairlawn cemetery.

EDWARD SHASTEEN.

The funeral of Edward Shasteen will be held at 1 30 o'clock this afternoon in the family residence, 909 North Church street. The body will be taken to Cerro Gordo for interment.

MRS. LOUISE BROWN.

The funeral of Mrs. Louise Brown will be held at 2:45 o'clock this afternoon at the Dawson chapel. The body will be taken to Cleveland, O., for interment.

ARTHUR EHRHART.

The funeral of Arthur Ehrhart, who died at Mt. Vernon, will be held at 11 o'clock this morning at the Boiling Springs church. The interment will be in the Boiling Springs cemetery. The funeral party will leave the Monson A. Wilcox chapel at 10:30 o'clock.

Brings Back Negro.

Deputy Sheriff John T. Lloyd arrived home Saturday evening from Chicago, bringing Norville Johnson, colored, wanted here on a statutory charge. The colored girl swore out the warrant for Johnson Thursday night. The police hunted for him, but were unable to locate him in the city. Late at night a taxi-driver told the police he had taken a colored man to Springfield and that the man bought a ticket at the Illinois Central station. Sergeant Collins telephoned the agent at Springfield, learned a man answering Johnson's description had bought a ticket for Detroit, by way of Chicago, so a message was sent to the Chicago detectives and they got Johnson as he stepped off the train Friday morning.

Weddings

MILLER-STEWART.

The marriage of Ollie Henry Miller of Decatur and Miss Jessie Stewart of Collinsville, took place Saturday afternoon in the office of Justice Saxton. Mr. Miller is employed as a printer at the Review. The couple will make their home in Decatur.

JACKSON-WILLIAMS.

The marriage of Florence Helen Williams and James W. Jackson, both of Decatur, took place at 2:30 Saturday afternoon in the parsonage of the Central Church of Christ. Rev. J R. Golden performed the ceremony. The bride wore a dark blue traveling suit and a corsage bouquet.

The bride is the daughter of Mr. and Mrs. Williams, 839 North Mercer street.

Following the ceremony the couple left on a short trip to Chicago. On their return to Decatur they will make their home at 637 West Packard street. Mr. Jackson is employed at the McLaughlin Coal Reduction company.

CONTINUE DRIVE FOR J. M. U. FUND

Not to Stop Until Amount is Secured.

"We will quit work on the Millikin endowment fund when $400,000 needed to meet the offer of the Millikin estate trustees is subscribed and not until then," said A. M. Kenney of the executive committee having charge of the campaign Saturday night.

Another meeting of the workers will be held Tuesday evening at 6:15 at the Y. M. C. A. when what has been done will be summed up and plans for the further extension of the work made.

It is expected that considerable work in the territory which really belongs to Millikin, even outside of Macon county, will be done within the next week or so and it is expected that a number of large subscriptions will be secured in that way.

There is no disposition on the part of the committee to let up on the campaign but a determination to carry it out to a successful conclusion is evident in all of the discussions.

In The Grip Of A Man's Hand—

You Find Strength or Weakness

What Does Your Grip Show?

Have you the firm, forceful power of a man whose blood is rich in iron—the kind that inspires confidence and wins success—or have you the feeble, hesitating clasp of a weakling, whose blood needs iron? Nuxated Iron builds strong, keen, red-blooded men and women.

If you are not strong or well, you owe it to yourself to start taking Nuxated Iron today and watch its strength-giving, upbuilding effect. In two weeks' time see for yourself what sort of a change has taken place in the grip of your hand and the amount of strength and endurance you possess.

NUXATED IRON

A Call to Students

September sounds a call to students to return to their studies after summer relaxation.

Each new term brings our young men and women nearer the day when they will launch out for themselves, taking their places beside their parents as factors in the great world of progress.

As we have the privilege of serving the older generation, we hope also to serve you. A growing savings account here now will be found advantageous—a definite aid in making preparations for a successful future.

Why not open your account tomorrow at

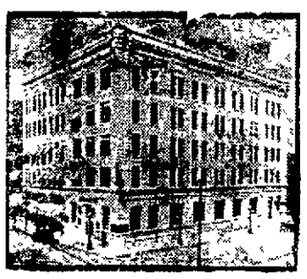

The Citizens National Bank

The Big White Bank — North Side Central Park

C-O-A-L

Main 77 Telephone Main 78

MACON COUNTY COAL CO.

FORREST FILE, General Manager

Fresh Daily

POLLY-ANN BREAD

At Your Grocers

SPECIAL

No. 3 can Pumpkin	11c	New Pancake Flour, pkg.	12½c
Soapade Washing Powder, per can	5c	Lava Soap, per bar	6c
Macaroni, per pkg.	7½c	Hand picked Navy Beans, per lb.	9½c
Good Country Lard, per pound	35c	3 cans No. 3 Kraut	25c
Large Sized Milk, per can,	12½c	Yuban Coffee, per lb.	45c

BUCKMASTER'S MARKET

Main 367 and 316 — 1270 N. Edward

WING FOOT HEELS

Once you have experienced the softer, more resilient tread of this heel, and learned its greater durability, you will wear them always, and wear no other.

MEN

In Black or Tan 50c
White 60c

WOMEN

In Black or Tan 40c
White 50c

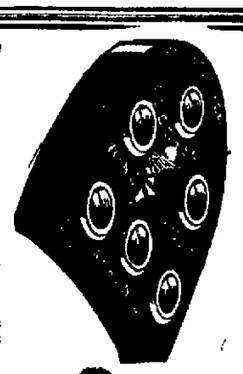

Modern Shoe Shop

HENRY HEINZELMANN, PROP.

228 WEST MAIN — ONE BLOCK WEST OF TRANSFER

NEWSPAPERARCHIVE®
NEWSPAPERARCHIVE®

FRECKLES AND HIS FRIENDS — ALEK MUST LIVE IN VERY CRAMPED QUARTERS! — BY BLOSSER

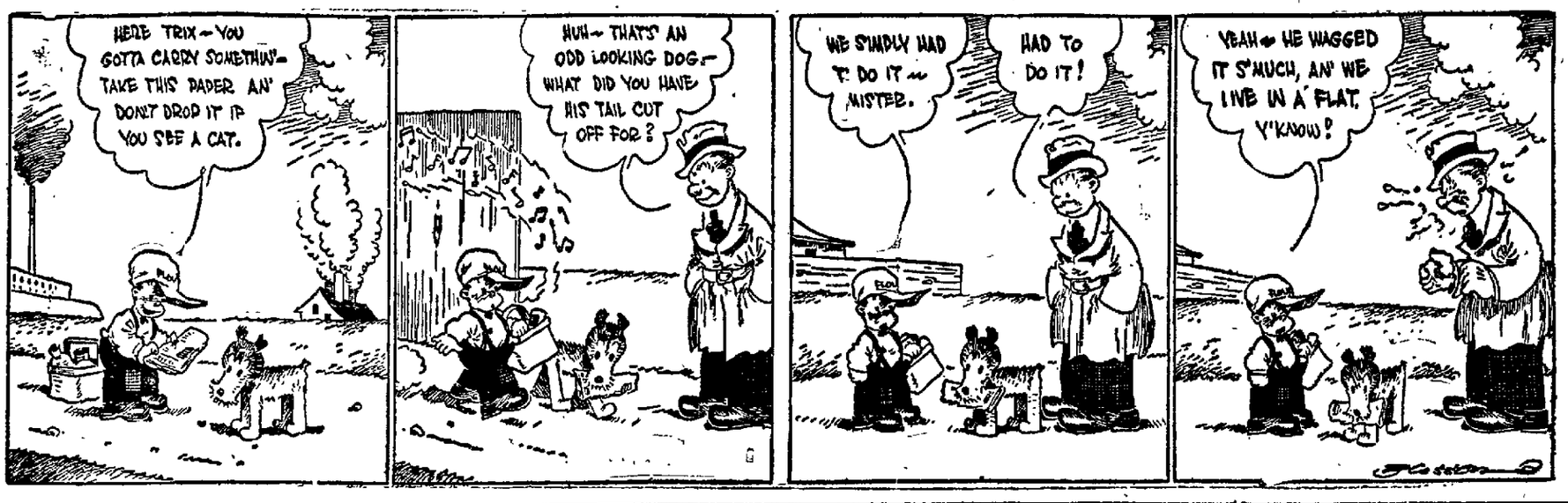

BISHOP TO SPEAK AT BRANCH MEET

Other Church Leaders to Be Here.

IS JUBILEE YEAR

Society Organized Fifty Years Ago.

Two bishops will be among the speakers at the annual meeting of Northwestern branch of the Woman's Foreign Missionary society of the Methodist church, which is to be held in the First Methodist church in this city Oct. 7-9. They are Bishops Shepard and McConnell Other prominent leaders of the church also appear on the program, and the women of the Methodist churches are anticipating a splendid convention. The hospitality of the First church, assisted by other churches, will be freely extended, and the success of the meeting s assured.

SET GOAL.

This is the fiftieth year of this organization and much will be said about the jubilee, toward which the society has been working the last five years. The W. F. M S began fifty years ago with eight members and the goal set for this fiftieth years is

425,000 members.

1,000 missionaries on the field.

200,000 subscribers to missionary papers.

$2,000,000 to carry forward the work.

Bishop McConnell will lecture on Wednesday evening on "Mexico." A fee of fifty cents will be charged for this lecture. This address will be of great interest to every one as he comes directly from living among the Mexicans and can tell many things people want to know about their next door neighbors.

The wives of Bishops McDowell, Nicholson and Shepard also will be here. Mrs. McDowell of Washington, D. C., president of the Foreign Missionary society, will speak on Thursday afternoon. Mrs. Lena Leonard Fisher, sister of Bishop Leonard, and who is also the jubilee commissioner, will lecture, also.

OLDEST ACTIVE WORKER.

Another to be present is Miss Gertrude Howe, the oldest living active missionary of the church. She went from Michigan to Kinkiang, China, in 1872. Miss Howe is home on furlough It has been requested of the conference that Miss Howe never be retired, so wonderful an inspiration to the younger missionaries is she.

Dr. Ida Kahn at the age of eighteen graduated with honors from the medical department of the University of Ann Arbor, Mich., then returned to her native land of China to spend a life of ministry to her Chinese sisters at Nanchang. She is to be one of the speakers at the meeting.

Mrs. H. B. Williams of Evanston is president of Northwestern branch and will preside at all the meetings.

The Young People and Standard Bearers will have a room at the First Presbyterian church, which will be decorated with pennants, charts and posters they have used during the year

Local people who appear on the program for the meting are Miss Norma Rodgers and Edna Bunn, organists; Rev. F. A. Havighurst and Rev. C. R. Booth, who will lead devotions; Professor W. B. Olds, who will give his bird songs; Mrs. H. W. Marxmiller, who will conduct a praise service, and Mrs. B. A. Imboden and Miss Florence Atchison, who will give a duet.

CENTRAL CHURCH OF CHRIST.

The music for the Sunday services at the Central Church of Christ will be as follows:

MORNING.

Organ, "The Question" (Wohlstenholme).
Offertory, "Contilina" (Salome).
Anthem, "Jesus of Nazareth" (Hammond)—Omer Bateman and chorus.
Organ, "March in D" (Desbayes).

EVENING.

Organ, "Nocturne" (Foote).
Offertory, "Angel's Serenade" (Brags).
Anthem, "O Love of God" (Speaks)—Mr. Coberly and chorus.
Organ, "Gloria" (Andre).

First U. B.

The musical programs for the First United Brethren church Sunday will be as follows:

MORNING.

Organ prelude, "Andante in F" (Lefebure Wely).
Offertory, "Pastorale" (Lefebure Wely).
Anthem, "Teach Me To Do The Thing" (Florio).
Organ Postlude, "March in D" (Batiste).

EVENING.

Organ Prelude, "Elevation in A Flat" (Guilmant).
Offertory, "Berceuse" (Delbruck).
Anthem, "The Voice of Jesus" (Ashford).
Organ Postlude, "March in B flat" (Rogers).

Church of God.—412 South Broadway. J. B. Williams, pastor. Sunday school at 9.30 p. m. Preaching services at 11 a. m. and 8 p. m. Service in the city park at 6 p. m.

St. Johannes' Lutheran—1100 East Orchchard. A. F. W and Robert Heyne, pastors. Sunday school at 9:30 a. m. Preaching services at 10.30 a. m. and 7 30 p. m.

M. G. Huffman of Wichita, Kan., will preach at the Sunday evening service in the Seventh day adventist church Sunday evening at 8 o'clock.

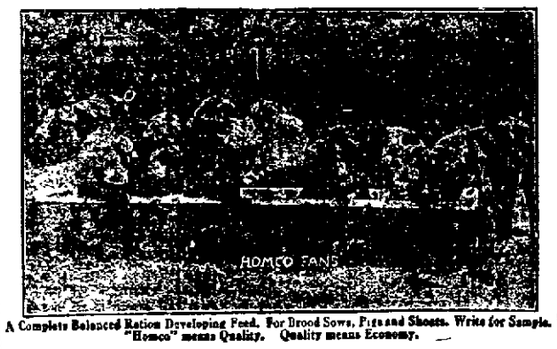

A Complete Balanced Ration Developing Feed. For Brood Sows, Pigs and Shoats. Write for Sample. "Homco" means Quality. Quality means Economy.

HOMCO PIG and SHOAT FEED

Pigs root for elements essential to growth that are not always present in the soil.

HOMCO Pig and Shoat Feed is a highly concentrated ration to the degree of furnishing in natural form elements necessary to rapid construction of a big well-covered frame.

HOMCO Pig and Shoat Feed insures a short feeding period and minimum shrinkage in shipping. Each ingredient an ideal pig feed if fed alone. Write us for sample.

American Hominy Company

Decatur, Illinois

MARRIED

HARDIN-REISH.

Coleman Hardin and Miss Hettie Reish were married by the Rev. T. Harley Marsh at the parsonage Saturday night at 9:30. They were attended by Mr. and Mrs. Charles Shuler, Miss Lucy Reish, sister of the bride, and John D. Hardin.

Mr. Hardin is in the Wabash signal department and the couple went to their newly furnished home, 1183 West Wood street, after the wedding.

REISH-CARMACK.

Leo Reish and Miss Marguerite Carmack were married by the Rev. T. Harley Marsh at the home of the bride's mother, Mrs. Josie Carmack, East North and North Third streets, Saturday evening at 7:30 in the presence of a few friends.

Mr. Reish is a Wabash fireman and the couple left on a wedding trip to Detroit soon after the ceremony.

Homco Poultry Feeds

We carry a complete line of Homco Mixed Feeds, Ground Barley, Hay and Mill Feed.

MAIN 3434
252 WEST WOOD

Wood Street Feed Company

SAMS

—Delicious Confections

—Home-Made Ice Cream

—The Best Fountain Service in Decatur

Drop in at Sam's when you transfer. The habit will do you good.

On Lincoln Square

Local Notices

A few 16-inch Round Oak Heaters, Nickle slightly soiled. To close out, $35. Roy R. Wilson Hardware Store.

POTATOES. PEACHES.

You will have to hurry if you get any of those fine Red River Cobbler potatoes, as they are going very fast. Cook white and mealy, good keepers. A few fancy peaches left. Potatoes $2.10 per bu. North Main and Wabash tracks. Bring your sacks.

C. A. NANNA.

Dr. F. J. Dudley wishes to announce that he has resumed his practice. He will have associated with him Dr. Erwin F Dudley. Office, 416 Walt Bldg. Telephone Main 1656; residence, 1795 North Church street. Telephone Main 3155.

APPLES, $1.50 BUSHEL

A fine carload of apples at North St. crossing of I. C. J. K. Miser. Main 1149.

Don Briggs' Dance Orchestra. Main 2275. Res. 302 S. Webster St.

"Ma's" little bakery is over by the high school on Eldorado.

IDEAL PIPELESS FURNACE

Cottage size, $160, installed. Roy R. Wilson Hardware Store.

Call and See It

"BEST WALL"

Plaster nailed on walls. Room ready for finishing at L. Swisher Lumber Co.

WRAPPER GIRLS

We can use several bright girls for steady employment in our wrapping stations. Apply to Mr. Schudel, 1st floor. H. S. Gebhart Co.

Superfluous hair permanently removed by an electric needle; strictly private. Care 1-260.

WHEAT ACREAGE TO BE CUT IN HALF

Farmers Hesitate to Take Chances on Crop.

Inquiry among farmers Saturday revealed the surprising fact that the acreage of wheat in Macon county this year is quite likely to be much if any, over half that of last year

The prolonged dry weather which put the ground into such a condition that it could not be worked; he fact that guarantees on wheat prices will expire next spring; the total failure of the spring wheat crop this year and the need of some of the wheat land for meadows and for a change from the three years of wheat growing have all tended to cause a reduction in the acreage here of the flour grain crop.

Among the older farmers also the fear that a continued sowing of a large acreage of wheat will have a tendency to bring about a reoccurrence of the chinch bug and Hessian fly pest of other years is also having its influence.

The sowing of wheat has already begun and much will be put in the ground the coming week and it is likely that most of it will be sown within the next ten days.

CUT TO BE LARGE.

During the war and the period of guaranteed high prices much pasture and meadow land was plowed up for wheat, much corn land also was devoted to the raising of wheat because of the price and the patriotic call for it but good farmers are generally recognizing the danger of cropping the land to continuously in this grain. It is believed that the cut in the wheat land acreage will be much greater here than was anticipated when the government began suggesting that not so much wheat be sown as last year.

Peoria Live Stock.

Peoria, Sept. 27.— HOGS—Receipts 500 head; market steady; top price $17.50; bulk of sales $17.00@17.25; lights, $17.10@17.50. Mediums, $17.00@17.40; heavies, $16.75@17.25.

CATTLE —Receipts 100 head; market steady; calves heavy; others steady.

PERMITS TOTAL NEARLY $100,000

Big Business for Last of September.

Building permits issued last week	20
Building permits preceding week	15
Total building permits to date, 1919	578
Total, same period, 1918	248
Value represented last week	$ 97,920
Value represented preceding week	27,050
Total value to date, 1919	2,228,970

Al Cope, building inspector, came near issuing $100,000 worth of building permits last week. To be exact, he missed it only $2,080. It was a mighty good week for the last week in September, and the total amount represented in the building permits issued during the year to date is now $2,228,970. The end of the year will see the total over two and a half millions.

Among the building permits last week were nine for new houses, one for remodeling a residence, five for remodeling business houses and five for garages.

The biggest contract of the week is the remodeling of the Decatur Drug company building, a $40,000 job.

The following permits have been issued since Wednesday:

To W. H. Suffern for remodeling the salesroom at 542 North Main street for the Moline Knight Sales company at a cost of $450.

To Edward Drobisch for a new brick house in the 200 block, Taylor avenue, to cost $4,000. It will have five room and bath.

To Ross Shride for a garage at 984 South Traver street to cost $225.

To Robert C. Doake for a new residence and garage in the 200 block, Summit avenue, to cost $12,350.

To Julius Grabenhofer for a garage at 700 Cushing street, to cost $150.

To Roberts and Roby for remodeling the old G. A. R. hall at Main and William streets and converting it into office rooms at a cost of $3,000.

To N. Childs for remodeling the house at 1440 West Forest street at a cost of $100.

To J. L. Burtschi for three new houses, two in the 900 block, West Marietta street, and one in the 1000 block, East Main street, and they will cost $3,000 each.

To J. L. Burtschi for remodeling the business building at 228 South Park street at a cost of $12,000. He will take off the third story, rebuild the east wall and make some other alterations.

To Joe Schoenle for a new house at 1755 East Prairie avenue, to cost $3,900.

To Ralph E. Heise for a garage at 1382 East Johns avenue, to cost $450.

To F. M. Glan for a garage at 419 East Marietta street, to cost $300.

MORE ATTENTION TO RAISING CORN

Samples Show Fine Selection of Seed.

Undoubtedly corn education in this county is much farther advanced than it was five years ago and much farther along than those who have not watched the change in the character of corn grown by the best farmers suppose.

Just now samples of good corn grown near Decatur are being shown at all the banks in Decatur. Every banker has a farmer friend who likes to come in to talk over the crops and business and as fall comes samples of the corn grown are brought in to show the banker friends.

SEED WELL SELECTED.

At all the banks an inspection of the corn shown indicates that attention to the quality of seed used and to the proper condition of the soil for good corn production has been part of the farmers contribution to the good crop.

The ears brought in also show that the growers are learning some of the fine points of corn judging. Tips and butts are smoothly filled and the ears brought have a symmetry which shows careful selection of the seed from which the samples were grown as well as a knowledge of corn quality.

STUDY THEIR PROBLEMS.

Landowners who rent their land, as well as the tenants and the owners who till the ground, are paying much more attention to the proved rules which govern good corn production.

There is less raising of corn by rules of the moon, superstition and tradition than ever. More attention is being given to soil improvement, the use of lime and phosphates and the careful conservation of the vegetable matter in the ground.

"Of course there are a few of the old time farmers left, those who refuse to learn, but it is a noticeable fact that their sons are attending college, joining the farm bureaus and showing other evidences of not being afraid of that bugaboo of ten years ago, 'scientific farming'," said a Decatur landowner.

Scraps of News

BUNCH DANCE.

Miller White is giving a high school bunch dance at the Elks' club on Friday night, Oct. 3.

MINISTERIAL MEETING.

The Ministerial association will have a called meeting at 10:30 Monday morning in the Y. M. C. A. All members are urged to attend as important business will be brought up.

DANCE POSTPONED.

Through a misunderstanding the Degree of Honor dance which was to have been given in the Eagle hall on Friday, Sept. 26 was postponed until Tuesday, Sept. 30. All invitations will hold good for Tuesday evening.

NEW WATER MAIN.

The board of local improvements met Saturday afternoon and adopted a resolution to lay a water main in the 1900 block North Church street, from the Illinois Central track north to Garfield avenue.

BLUE COAT.

The police have a woman's blue coat that was found in the east part of the city a few days ago and the owner can get it at headquarters.

RESIGNS.

Clarence Hein, moving picture machine operator at the Lincoln Square theater for more than a year, resigned Saturday night to accept a position on the road as salesman for a theatrical supply house.

MEET WEDNESDAY.

Women in the vicinity of The Pines will meet at The Pines at 2:30 Wednesday afternoon to hear Miss Harkins of the Home Bureau and to make plans for the winter. Topics to be taken up and the time of the meetings will be discussed.

SOUVENIR DOLLARS.

Souvenir dollars will be given to all members of the First Methodist Sunday school at the rally day exercises Sunday Oct. 12. A prominent speaker from Chicago has been secured to be present.

AUTO STOLEN.

A Maxwell car belonging to Mr. and Mrs. W. E. Walker of Bloomington who are here visiting Rev. J. W. Eckman and family, was stolen from the 100 block North State street Saturday night. The car bears license number 225931.

WINS RANGE.

Mrs. Maggie Reemsnyder, 322 West Leafland street, won the range offered by the Breskow Furniture store, 961 North Water street, Saturday, in a guessing contest on how long it would take to make a certain number of biscuits with one hod of coal. A large number watched the demonstration.

GIVES READING.

Commissioner Alex Van Praag entertained the other members of the council Saturday afternoon with a select reading, "A Jewish Wedding." The council had just met as a board of public improvements to pass the resolution for a water main in North Church street, and the selection followed the meeting.

GRASS FIRE.

The fire department was called to the corner of Seventh and Wabash avenue about 2:30 Saturday afternoon. A small grass fire had started there and some boys in the neighborhood took advantage of the opportunity to pull an alarm box.

MAROA RESIDENTS HURT IN SMASH UP

Maroa, Sept. 27.—Mr. and Mrs. S. R. Nowlin, son and daughter and Mr. and Mrs. John Rau, all were injured in an automobile accident about 5 o'clock Saturday evening when their car was struck by a car owned by Thomas Massey. Mr. Rau received the worst injuries, being badly hurt about the breast and otherwise bruised. No bones were broken, however. The others received only minor injuries.

NOWLIN CAR OVERTURNS.

The Nowlins and Raus were on their way to Farmer City and just as they were turning a corner, seven miles east of town to go north, they were struck by the other car which was coming from the south. The Nowlin car was overturned several times and all the occupants were thrown out. The other car belonged to Mr. Massey, who lives about two miles from the scene of the accident.

Both cars were badly damaged.

MARKETS

WEATHER FINE FOR CORN CROP

Corn Shucking May Begin Oct. 1.

H. I. Baldwin & Co. in their weekly letter say:

Many people think that the labor situation has had much to do with the last setback in prices for corn and oats and point to the strong market of today, when it looks like more men are going back to work, as an evidence of this.

WEATHER FAVORABLE.

Weather continues exceptionally good for curing out the corn on the stalk. Farmers who thought some time ago that they would not commence shucking corn before Oct. 15, are now talking of starting on this work from Oct. 1st to the 10th. Only a moderate yield is expected in central Illinois.

CORN PRICE.

Corn growers are holding back quite a little of the 1918 crop until along in October before selling under $1.50, but the handwriting on the wall becomes more distinct daily, indicating no great scarcity of corn in any direction, except in sections of the belt where a crop failure occurred. Corn cutting is progressing rapidly, the high price of hay makes it desirable to feed more corn foliage. Wagon roads are in good condition; box cars scarce on most roads.

FARMERS' ATTITUDE.

The attitude of Mr. Illinois Farmer towards selling his 1919 crop for around a dollar and a dime per bushel will, no doubt, be influenced by the price marks he sees on goods he wants in the grocery, clothing and implement emporiums.

The movement of corn and oats from the farms to market during the last two weeks has been light.

CHICAGO BOARD OF TRADE QUOTATIONS

(Furnished by Ware & Leland.)

Chicago, Sept. 27.—Following is range of prices with yesterday's close:

	Open	High	Low	Close	Yes.
CORN—					
Sept	143½@....	144	141	143¾	144
Dec	125 @125½	126	122⅝	126	122⅞
May	121 @121¼	123⅝	121	123⅝	120⅝
OATS—					
Sept	67 @....	68⅝	67	68½	66⅝
Dec	69¼@ 69¼	71	69	71	68⅛
May	71¾@ 71⅞	73⅝	71⅝	73⅝	71½
PORK—					
Sept	4100@....	....	....	4150	4000
Oct	3600@....	3650	3600	3610	3535
LARD—					
Oct	2600@....	2737	2600	2700	2570
Jan	2285@....	2332	2285	2325	2237
RIBS—					
Oct	....@....	....	....	1940	1880
Jan	1885@....	1895	1835	1895	1837

GRAIN

Chicago Cash Market.

Chicago, Sept. 27. CORN—No. 2 mixed $1.42@1.43; No. 2 yellow, $1.42½@1.43¾.

OATS—No. 2 white 71@71½c; No. 3 white 67½@69½c.

RYE—No. 2, $1.42½.

BARLEY—$1.26@1.37.

TIMOTHY—$8.50@11.25.

CLOVER—Nominal.

PORK—Nominal.

LARD—$27.05.

RIBS—$19.00@20.00.

Toledo Seeds.

Toledo, O., Sept. 27.—CLOVER SEEDS—Prime cash, $29.00; October, $29.00; December, $29.55; January, $29.05; February $29.65; March, $29.70.

ALSIKE—Prime cash and October $26.40; December, $26.50; March, $27.60

TIMOTHY—Prime cash, 1917 and 1918, $5.40; 1919, $5.80; September, $5.80; October, $5.67½; December, $5.70; March $5.80; April, $5.72½.

Peoria Cash Market.

Peoria, Ill., Sept. 27.— CORN—S@3½c lower; No. 1 white $1.44; No. 3 white $1.43¾; No. 4 white $1.43½; No. 6 white $1.42, No. 1 yellow $1.44@1.44½; No. 2, yellow $1.44, No. 3 yellow, $1.44@1.44¾; No. 6 yellow $1.42; No. 1 mixed $1.44; No. 2 mixed $1.44.

OATS—Unchanged, No. 3, white 67½@68c.

St. Louis Cash Market.

St. Louis, Sept. 27.—CORN—No. 1, $1.48@1.50; No. 2 white $1.50.

OATS—No. 2, 68½c; No. 3 white 69@70c.

LIVE STOCK

St. Louis Live Stock.

East St. Louis, Ill., Sept. 27.—HOGS—Receipts 2,000 head; steady; bulk of sales $17.15@17.40; medium $17.00@17.50; light $16.50@17.50; light lights, $16.00@17.00; heavy packing sows, smooth, $14.00@15.00; packing sows, rough $12.25@13.75; pigs, $14.00@16.50.

CATTLE—Receipts 1,000 head; market active 75c@$1.25 higher on all killing grades.

SHEEP—Receipts 800 head; sheep market steady; lambs, 50c higher.

Kansas City Live Stock.

Kansas City, Sept. 27.—HOGS—Receipts 1,000 head; market steady; bulk of sales $16.50@17.45; heavy, $17.00@17.35; medium $17.00@17.50; lights, $16.75@17.50; light light, $16.50@17.25; heavy packing sows, $16.00@16.50; pigs, $14.00@17.25.

CATTLE— Receipts 1,500 head and 800 head calves; market for weak; Beef cattle 15c to $1.50 higher; butcher stock and canners mostly 75 cents to $1 higher; calves $1 higher; stockers and feeders 50 cents to $1.25 higher.

SHEEP—Receipts 3,000 head; market for week; stock sheep and lambs generally steady; feeders 50 cents to $1 higher; breeders strong.

Chicago Live Stock.

Chicago, Sept. 27.—HOGS—Receipts 8,000 head; market strong to 25 cents higher; heavy, $16.50@17.75; medium $16.75@17.80; light, $16.75@17.75; light light, $16.00@17.40; heavy packing sows, smooth, $15.75@16.25; packing sows, rough, $15.25@15.75; pigs, $15.25@16.50.

CATTLE—Receipts 1,000 head; market compared with a week ago: Native beef steers and bulls 50 cents to 75 cents higher; she-stock and range cattle mostly 25 cents higher; veal calves steady; heavy calves 50 cents to 75 cents lower; stockers and feeders 25 to 50 cents higher.

SHEEP—Receipts 500 head; market compared with a week ago: Lambs unevenly 50 cents to $1 higher; medium feeders and in-between natives advancing most; fat sheep and yearlings strong to 50 cents higher; some feeding and breeding grades up more.

Cleveland Live Stock.

U. S. Yards, Cleveland, O., Sept. 27.—(Bower and Bower Report)—HOGS—Receipts 1500 head; market higher; yorkers and mixed $18.25; pigs, $17.25.

LAMBS—$14.50@15.00

CALVES—$21.00@22.50.

CATTLE—$5.00@15.00.

Indianapolis Live Stock.

Indianapolis, Sept. 27.—HOGS—Receipts 7,000 head; market steady; all weights, $17.50; pigs, $16.75.

CATTLE —Receipts 400 head; market steady; steers, $10.00@16.50.

SHEEP — Receipts 300 head; market steady; lambs, $10.00@14.00.

WEAKNESS IN SEPTEMBER CORN

Chicago, Sept. 27.—Week-end adjustment of trades led to a material advance today in the value of new crop deliveries of corn, but September showed weakness. The market close unsettled, ¾c net lower to 3⅛c gain, with December $1.25⅞ to $1.26 and May $1.23⅛ to $1.23⅜. Oats finished 1½ to 2⅛c up, and provisions varying from 40 cents decline to a rise of $1.50.

General coverings on the part of shorts in December and May corn kept these months on the upgrade throughout the session. It was apparent, however, that holders of September contracts were liquidating and that, although September deliveries had been smaller than expected, any prospect of a squeeze in the remaining days of the month were not looked upon by many dealers as serious. On the other hand, the smallness of the September deliveries and the lightness of offerings tended to make shorts uneasy as to whether new crop supplies would come forward freely. Besides hog quotations were higher, and bullish sentiment was indirectly encouraged by an advance in foreign exchange rates likely to stimulate the export of oats and provisions.

Oats displayed independent strength as a result of enlarged seaboard inquiry supposed to be for Scandinavian countries.

Provisions averaged higher with grain and hogs. Packers bought lard.

SEE STRIKE END NEAR; STEELS UP

New York, Sept. 27.—Wall street expressed today its strengthening belief in an early settlement of the steel strike by heavy purchases of leading stocks, most of which rose to highest prices of the week.

As a group, steels led the list, United States Steel making a gain of 2 points and Bethlehem, which rivalled it in point of activity, rose 7 points.

Crucible Steel was the central feature, however, its extreme advance to the new high record of 217 being accomplished at the further expense of the shorts. Crucible made a net gain of 11½ points or a total of 26¾ since Thursday's final quotation.

Motors and allied specialists were next in speculative favor, almost a score of these issues finishing at gains of 2 to 4 points, equipments making similar improvement.

Buying of Liberty bonds was again the feature of the bond department, the list as a whole reflecting the strength of stocks. Total sales were $6,400,000.

PRODUCE

Chicago Produce.

Chicago, Sept. 27. — BUTTER—Higher; creamery 49@63; eggs higher; receipts 8,202 cases; firsts 49@51; ordinary firsts, 43@44; at mark, cases included 42@46; storage packed firsts 52½@53. Poultry alive, lower; springs 24c; fowls, 29@30c.

POTATOES — Firm; receipts 83 cars; Minnesota and North Dakota sacked Early Ohios $2.50@2.60, Minnesota and Wisconsin sacked round white $2.40@2.50; Colorado sacked brown beauties, sales to jobbers, $2.75@2.80.

New York Produce.

New York, Sept. 27.—BUTTER—Strong; receipts 9,750 tubs. Creamery higher than extras 62½@63; extra (92 score) 62; firsts 59@61; packing stock current make No. 2, 44½.

EGGS—Firm; receipts 12,250 cases; fresh gathered extras 60@62; do extra firsts 57@59; do first 54@56c.

CHEESE—Steady; receipts 2,181 boxes; state whole milk flats, current make specials, 30½@31½c; do average run 30@30½; state whole milk twins, current make, specials, 30@30½; do average run 29½@29¾.

POULTRY—Live steady; chickens, 34; fowls, 32@34; old roosters, 18; turkeys, 25@30. Dressed steady and unchanged.

Spot coffee dull at 15¾@16c, for Rio 7's and 25½ to 25¾ for Santo 4's.

New York Cash Market.

New York, Sept. 27. — WHEAT—Spot steady; No. 2 red, $2.35½ track New York export to arrive.

CORN—Spot easy; No. 2 yellow, $1.57½ and No. 2 white, $1.58½ cost and freight New York.

OATS—Spot steady; No. 1 white 70c.

U. S. Bonds in New York.

New York, Sept. 27.—New York Bond List follows:

U. S. 2's registered	100 bid
U. S. 2's coupon	100 bid
U. S. convertible 3's registered	89 bid
U. S. convertible 3's coupon	89 bid
U. S. 4's registered	106¾ bid
U. S. 4's coupon	106¾ bid

Personal

Miss Geraldine Donahue will leave today for her home in Chicago after a three weeks' visit with her aunt and uncle, Mr. and Mrs. Edward Clark, on West Prairie.

Mrs. Edith Gruenewald of Shumway, former nurse in the Decatur and Macon county hospital, is in Decatur on a private nursing case. She will be in the hospital for a few weeks.

Kenneth L. Shaffer leaves this morning to visit in Richmond, Ind He will also go to Cincinnati to see some of the world series games.

Mrs. John S. Todd of Billings, Mont., is visiting in the home of her daughter-in-law, Mrs. June Todd, daughter of Mr. and Mrs. D. D. Hill, 1258 North Church street.

Miss Sylvia Mercer, manager of the National Wholesale Grocery of Washington, D. C., returned Friday evening after a week's visit with her parents, Mr. and Mrs. H. J. Mercer, south of Decatur.

GERARD BECKMAN Y. M. C. A. ASSISTANT

Millikin Student Secured for Part Time Work.

Gerard Beeckman, another Millikin student from Buffalo, N. Y., has been secured by Secretary W. H. Duerr of the Y. M. C. A. to assist in handling some of the senior department work at the Y. M. C. A. during the year. He will do part time work in the afternoon and evenings.

Mr. Beeckman was attracted to Millikin through hearing some friends talk of the school. He has been connected with work in the Buffalo Central Y. M. C. A. Here he will be placed in charge of various kinds of social work, both for the Y. M. C. A. and industrial social functions and will also look after soldier, sailor and marine work of any kind.

NEWSPAPER ARCHIVE®

FOUR CONVENTIONS ON CONSTITUTION

Election Nov. 4 for Fifth Assembly.

MEET JANUARY 6, 1920

Delegates Allowed $2,000 Compensation.

Now that the men who are to run as candidates for the office of delegates to the constitutional convention have been formally selected by the parties, interest is being taken in their individual qualifications for the important work which it will be their duty to perform.

The election is some time away, Nov. 4, but there is considerable quiet discussion of the three men, two of whom will be elected: Robert I. Hunt, A. H. Mills and Admiral C. B. T. Moore.

FOUR CONVENTIONS

An interesting piece of news relative to the Constitutional convention, is furnished by a man whose mind more or less runs to detail. It seems that Illinois has held four conventions for the purpose of readjusting her basic law.

The first convened August 3, 1818, and remained in session 23 days, and was attended by 33 delegates. This document was not submitted to the people for confirmation but immediately became the organic law upon which the newly authorized State proceeded to function.

SECOND CONVENTION

The second convention met July 7, 1843, had 62 delegates, and lasted 68 days.

The third was held during the Civil war; had 75 delegates; was in session 76 days, but its work was rejected by the vote of the people.

FOURTH CONVENTION

The fourth convention was called to order December 18, 1869, and finished its labors in 151 days, bequeathing to us, as the work of 85 delegates, our present constitution.

The approaching convention will meet in Springfield, January 6, 1920, and will be composed of two delegates from each Senatorial District, or 102 in all. Their compensaton is fixed at the flat sum of $2,000; $50.00 for postage; and 10c a mile transportation allowance to and from the capital. The total cost is covered by an appropriation of such part of $500,000 as shall be necessary to carry on the work of the convention.

St. John's Services.

The first services to be held in St. John's Episcopal church since the improvements and decorations have been completed will be held Sunday morning. Rev. J. C. White, archdeacon of the diocese of Springfield, will preach in the morning and Rev. D. C. Beatty will give a statement of the plans for organization and services for fall and winter.

SHAW-WALKER

WORLD'S FINEST FILING CABINETS

That's a broad statement but—Shaw-Walker Filing Cabinets have proved their merit in thousands of offices.

S-W cabinets will meet your needs perfectly. We carry them in both wood and steel. Also a complete line of Office Supplies.

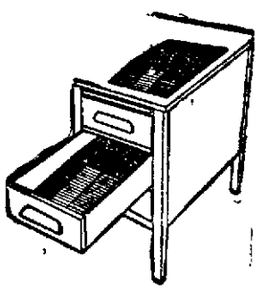

The Work-Organizer.

for the busy man's desk, who does not know how to keep papers from covering him up. $2.50 AND UP

Wallender & Wilder

Printers and Office Outfitters
LINCOLN SQUARE THEATRE BUILDING
129 N. Main St.

BASEMENT BARGAINS—MONDAY

With basement purchases amounting to 50c or over, we will sell and deliver five bars of Lenox Laundry Soap for 25c

No. 1 galvanized wash tubs; worth $1.25; Monday, Stewart's price 98c

$2 galvanized wash boilers; hand made and wood handles; Stewart's price Monday.... $1.69

$1.25 large white stone combinets, with cover and ball; Monday, each. 98c

DECATUR'S BUSY STORE ALWAYS THE LOWEST PRICES
Stewart Dry Goods Co
227-235 N. WATER ST. DECATUR, ILLS.

BASEMENT BARGAINS—MONDAY

$2.25 I. C. tin wash boilers with 14 oz. copper bottoms; Monday sale price $1.89

12-quart galvanized water pails; regular 50c values; Monday .. 35c

No. 2 galvanized wash tubs; worth $1.50; Monday sale price $1.19

Large size splint clothes basket; reinforced bottoms; worth $1.25; sale price 89c

Everlastingly Giving the Most and Best Values! We Delight In Smashing the High Cost of Living!

Suits-Fall Sale

200 Popular Priced Suits At

$25, $35 and $50

This week we place on sale at popular prices upwards of 200 women's new Fall Suits—comprising the season's choicest models—both plain tailored and fur trimmed. In styles that are becoming to every type of figure—women's and misses' sizes—suits of silvertones, broadcloths, wool velours, tricotines, gaberdines, and men's wear serges.

150 Popular Priced Dresses At

$25, $30 and $35

These dresses combine style and excellent workmanship in finest materials at modest prices. Good taste featured in every line. Exceptionally well made dresses in all the latest fabrics and in all the new smart shades. Beautiful dresses in all wool serges, tricotines and satins.

MILLINERY SALE

Stewart's Hats

—are shown in such a variety of shapes and trimmings, each of the finest quality and workmanship that for every type of face, every sort of personality, there is a style that is fitting—

$5, $10, $12.50, $25 to $50

Upwards of 500 Misses' and Children's new fall and winter Hats to select from—all the latest and best styles—reasonably priced. Wonderful values at

$10, $7.50, $5, $3.50 & $2.50

Extraordinary Values—Silks and Dress Goods

Tub Silks — 25 pieces of 34-inch Tub Silks; twenty different beautiful striped patterns; very fine shirting silks for women's blouses, men's shirts, etc.; worth $1.75 a yard; sale price, a yard — $1.25

Silks — Exquisitely beautiful satin striped Poplins and printed Wash Silks, Kimona Silks, etc.; worth $2.25 a yard; sale price, a yard — $1.69

Black Silks — Beautiful, rich, lustrous, yard-wide black silks, messalines and taffetas; on present market price worth $2.75 a yard; Stewart's sale price, a yard — $2.25

Poplins — 50 pieces of yard-wide Silk Poplins; in all the new shades; also in black and in white; regular price $1.50 a yard; sale price, a yard — $1.25

Plaids — 25 pieces of new yard-wide, Scotch plaid, worsted finish Dress Goods; all the latest and best plaids; $1.25 values; sale price, a yard — 95c

Serges — 50 pieces of 36-inch all-wool herringbone Serges; all the wanted shades; elegant all-wool serges; worth $1.75 a yard; sale price, a yard — $1.25

Serges — Upwards of fifty pieces of very fine all-wool Serges for coats, skirts, capes, dresses, etc.; well worth $2 a yard; a big bargain at this price, a yard — $1.50

New Ginghams

—Just arrived. Scores of pretty new patterns in the famous TOILE DU NORD, RED SEAL, M. F. C., BLUE RIBBON, GOLD BAND and IMPERIAL CHAMBRAY GINGHAMS—suitable for tailored waists, outing dresses, house dresses and for children's dresses. There are no fabrics so pretty and practical as these famous brands of gingham. They're tub-proof, sun-proof and almost wear-proof. Our display embraces a great variety of fancy and striped patterns—a more extensive assortment than we have ever previously shown. Our price, this week, a yard

50c, 39c, 29c

Crepes — 50 pieces of beautiful plisse crepes, plain colors, also figured, for gowns, underwear, etc.; worth 65c a yard; sale price, Monday, a yard — 50c

Plaids — Upwards of fifty pieces of beautiful, yard-wide, Scotch and Tartan dress plaids; fine for skirts, children's dresses, etc.; regular $1 values; sale price, Monday, a yard — 75c

Flannels — 50 pieces of fine shirting and waisting flannel; a large veriety of pretty striped patterns; worth 25c a yard; Monday, at Stewart's, sale price a yard — 15c

Calicoes — 200 pieces of best standard calicoes; indigo blue, calcutta blues, greys and shirting patterns; worth 25c a yard; Stewart's price, Monday, a yard — 15c

Soap — 2,000 cakes of genuine Palmolive soap; regular 10c cakes; Monday, three cakes to a customer for — 25c

Buttons — 1,000 cards of beautiful pearl buttons; regular price, 10c a card; one dozen on a card; Monday, Stewart's price, a card — 10c

BIG BARGAINS—BLANKETS, ETC.

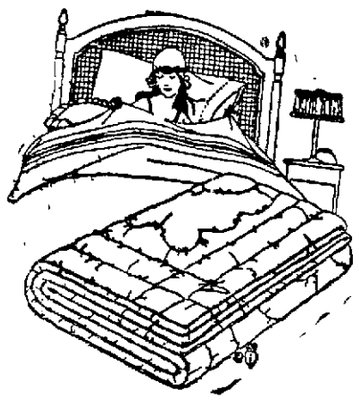

Beautiful baby blankets; pink, blue, fancy floral, animal and Indian patterns; $1.69, $1.19 and 79c

300 pairs of nice, fleecy, wool-finished bed blankets, in tan and grey, for three-fourths size beds; worth $2.75 a pair; sale price, a pair $2.19

200 nice, fleecy, wool-finished blankets, in tan and grey, with beautiful burette borders; 10-4 size; worth $2.98; special a pair $2.49

300 pairs of nice, 11-4, heavy fleeced, double-bed size blankets; in tan, grey; worth $3.50; this sale, a pair $2.98

200 pairs of large 12-4 blankets, with nice wool finish; worth $4.50 a pair; sale price, a pair $3.98

500 pairs of extra large, heavy, wool-finished blankets, in dark grey with blue and pink borders, weight 4½ pounds; actually worth $6.50 a pair; the best blanket bargain in Decatur; sale price, pair $4.50

100 pairs of extra fine woolnap blankets, in large double-bed size; come in pink, yellow, blue, lavender, brown and grey plaids; worth $7.50; don't miss this bargain; at, a pair $6.50

100 pairs of beautiful wool blankets, extra large and heavy; good, warm blankets; in grey, tan, blue and pink plaids; worth $13.50 a pair; sale price, a pair.. $10.98

100 pairs of extra fine and extra large, heavy, wool blankets, in size 70x80; beautiful plaid blankets; worth $15 a pair; sale price, a pair $12.50

Rugs At Greatly Reduced Prices

NEW FALL DRAPERIES

250 pieces of new marquisettes and new voiles—all the latest weaves in ecru and —also all the latest overdrapes, new cretonnes, etc. Wonderful values at a yard, 75c, 50c, 39c, 30c and 25c

$28.00 9x12 Seamless Brussels Rugs	$19.25
$35.00 9x12 Seamless Brussels Rugs	$25.00
$45.00 9x12 Seamless Velvet Rugs	$37.50
$45.00 9x12 Axminster Rugs	$38.50
$35.00 11-3x12 Brussels Rugs	$25.00
$65.00 11-3x12 Axminster Rugs	$50.00
$50.00 11-3x12 Velvet Rugs	$35.00
$14.00 9x9 Congoleum Rugs	$10.00
95c Feltex Floor Covering	65c
$1.50 Ruffled Curtains, a pair	$1.00
$2.00 Lace Curtains, a pair	$1.49

Smashing The High Cost of Living At Stewart's With Wonderful Dollar Bargains For Monday's Shoppers

Bleached Fine Muslin Five Yards $1 — 50 pieces of full bleached, yard-wide fine muslin, worth 25c a yard—Monday at Stewart's, 5 yards for — $1

Unbl. Muslin 5 Yards for $1 — Good quality yard-wide unbleached muslin — regular price 25c a yard—Monday at Stewart's, 5 yds. for— $1

Full Size Comfort Batts — 50 bales of large snow white quilted comfort cotton bats—spread out 72x90, one is enough for a comfort; worth $1.39 each; sale price, each — $1

Yard-Wide Percales 4 Yds. $1 — Yard-wide percales —light and dark colors—new spring patterns — regular price 35c a yard—Monday at Stewart's, 4 yds. for— $1

Ginghams 4 Yards $1 — Genuine Amoskeag apron ginghams and fine quality dress ginghams—regular price 35c a yard—Monday at Stewart's, 4 yards for— $1

Percales 7 Yards $1 — 100 pieces of 28-inch double fold percales, light grounds, neat patterns—all new patterns — regular price 22c a yard—Monday at Stewart's, 7 yards for— $1

White Outing — Good quality plain white outing flannel, worth 22c a yard —A big bargain Monday, 7 yards for— $1

Pillow Cases — 100 dozen of nice heavy sun bleached pillow cases in all sizes, worth 35c each, 4 for $1

Outings — 50 pieces of good heavy plain light and dark Outing Flannel worth 35c a yard. Monday at Stewart's, 4 yards for $1

Voiles — 25 pieces of soft finish, plain white voiles; 40 inches wide; worth 50c a yard; Monday, three yards for — $1

Cambric — 25 pieces of fine yard-wide cambric muslins for fine underwear, etc; worth 35c a yard; Monday, four yards for $1

Nainsook — 25 pieces of extra fine, soft finish nainsook, 36 inches wide, elegant for underwear; worth 35c a yard; Monday, four yards for $1

Batts — 10 cases of extra fine fluffy cotton batts, white as snow; finest cotton; regular price, 65c each; Monday, two for $1

Shirting — 50 pieces of genuine Everett cheviot shirting; worth 35c a yard; best quality of cheviot shirtings; Monday all you want, four yards for $1

Batts — 10 cases of "White Rose" cotton batts; very fine batting, white as snow; worth 45c a batt; Monday, three batts for $1

Canton Flannel — 50 pieces of good quality bleached Canton Flannel with a good fleecy nap; worth 33c yard; Monday, four yards for $1

Turkish Towels — 50 dozen extra large, good, heavy Turkish towels; worth 39c each —Monday, four for $1

Linen Toweling — 25 pieces of genuine linen weft crash toweling, bleached or unbleached; regular price, 25c a yard; Monday, five yards for $1

Nainsook — 50 pieces of very fine English nainsook, 45 inches wide; worth 65c a yard; buy all you want at this price; two yards for $1

Waistings — Beautiful novelty white goods, for finest waists and blouses; worth 75c a yard; all you want at this price, two yards for $1

Cases — 50 dozen very good quality pillow cases; worth 45c each; a big bargain; Monday, three cases for $1

Ticking — Best A. C. A. feather ticking; absolutely feather-proof; worth 65c a yard; all you want; sale price, two yards for $1

Challies — Beautiful Oriental pattern challies; 36 inches wide; worth 35c a yard; all you want at this rate; four yards for $1

Pillows — 250 pairs of bed pillows; covered with good art ticking; filled with odorless sanitary feathers; worth $1.25; Monday, sale price $1

Damasks — 25 pieces of nice, heavy, bleached table linen; satin damask finish; two yards wide; worth $1.39 a yard; all you want at a yard $1

Shirts — 50 dozen men's blue chambray and blue cheviot shirts; all sizes; worth $1.50; sale price, Monday, at Stewart's, choice $1

Gloves — Women's and misses' genuine Kayser chamoisette gloves, in black, white, gray, brown; all sizes; $1.25 values; Monday, a pair $1

Table Linen — 50 pieces of mercerized table damask; beautiful patterns; worth 75c a yard; a big bargain for Monday shoppers; Stewart's price, a yard — 50c

Napkins — 100 dozen, fine, mercerized, snow white dinner napkins; worth $2.50 a dozen; hemmed ready for use; Monday, six napkins for — $1

Underwear — Upwards of fifty dozen women's fine ribbed Fall weight union suits; come in all styles; ankle length; Monday, a suit — $1.25

Hose — 100 dozen pairs of boys' and girls' fine ribbed, lisle thread hose; in black and brown; fine for school; all sizes; regular 50c value; Monday, a pair — 39c

Hose — Upwards of twenty-five dozen women's fine lisle thread hose; come in black only; regular 50c value; for Monday, a pair — 35c

Underwear — Children's ribbed union suits, in all sizes; good weight and quality; regular price, $1; sale price, Monday — 79c

NEWSPAPERARCHIVE® NEWSPAPERARCHIVE®